THE OLD FREE STATE By Bell

Page 174 See page 174 in "History" 1925

Issue by 2nd marriage

1. Mary Elizabeth Boswell b. 1840 m. Embra Williams
2. Edmund D.Boswell b. 1841
3. Thomas R. Boswell b. 1843
4. William W. Boswell b. 1845 m. Thea Garland,dau. of John R.Garland

Page 176

1. Mary Elizabeth Boswell b. 1840 m. Embra William of Roxton,Lunenburg Co.,Va. They had:
   1. Thomas F.Williams .he represented Lunenburg Co.,in the House of Delegates.M. Emma Gregory dau. of Cas Gregory of Lunenburg Co.,Va. They had:-
      1. Fenton Williams
      2. Winnie Claire Williams
      3. Merlin Williams
      4. William Williams
      5. Shirley Williams

4. William W,Boswell b. 1843 m. Thea Garland,dau. of John Garland of Lunenburg Co.,Va. They had:-
   1. Garland Boswell
   2. Claire Boswell m. Dr. Mahood of Emporia,Va.
   3 Edmund Boswell

LOOSE LEAF De Luxe SYSTEMS

1926 1926

JANUARY

S	M	T	W	T	F	S
..	..	..	..	..	1	2
3	4	5	6	7	8	9
10	11	12	13	14	15	16
17	18	19	20	21	22	23
24	25	26	27	28	29	30
31	..	..	..	..	..	..

FEBRUARY

..	1	2	3	4	5	6
7	8	9	10	11	12	13
14	15	16	17	18	19	20
21	22	23	24	25	26	27
28	..	..	..	..	..	..
..	..	..	..	..	..	..

MARCH

..	1	2	3	4	5	6
7	8	9	10	11	12	13
14	15	16	17	18	19	20
21	22	23	24	25	26	27
28	29	30	31	..	..	..
..	..	..	..	..	..	..

APRIL

..	..	..	..	1	2	3
4	5	6	7	8	9	10
11	12	13	14	15	16	17
18	19	20	21	22	23	24
25	26	27	28	29	30	..
..	..	..	..	..	..	..

MAY

..	..	..	..	..	..	1
2	3	4	5	6	7	8
9	10	11	12	13	14	15
16	17	18	19	20	21	22
23	24	25	26	27	28	29
30	31	..	..	..	..	..

JUNE

..	..	1	2	3	4	5
6	7	8	9	10	11	12
13	14	15	16	17	18	19
20	21	22	23	24	25	26
27	28	29	30	..	..	..
..	..	..	..	..	..	..

JULY

S	M	T	W	T	F	S
..	..	..	..	1	2	3
4	5	6	7	8	9	10
11	12	13	14	15	16	17
18	19	20	21	22	23	24
25	26	27	28	29	30	31
..	..	..	..	..	..	..

AUGUST

1	2	3	4	5	6	7
8	9	10	11	12	13	14
15	16	17	18	19	20	21
22	23	24	25	26	27	28
29	30	31	..	..	..	..
..	..	..	..	..	..	..

SEPTEMBER

..	..	..	1	2	3	4
5	6	7	8	9	10	11
12	13	14	15	16	17	18
19	20	21	22	23	24	25
26	27	28	29	30	..	..
..	..	..	..	..	..	..

OCTOBER

..	..	..	..	..	1	2
3	4	5	6	7	8	9
10	11	12	13	14	15	16
17	18	19	20	21	22	23
24	25	26	27	28	29	30
31	..	..	..	..	..	..

NOVEMBER

..	1	2	3	4	5	6
7	8	9	10	11	12	13
14	15	16	17	18	19	20
21	22	23	24	25	26	27
28	29	30	..	..	..	..
..	..	..	..	..	..	..

DECEMBER

..	..	..	1	2	3	4
5	6	7	8	9	10	11
12	13	14	15	16	17	18
19	20	21	22	23	24	25
26	27	28	29	30	31	..
..	..	..	..	..	..	..

LOOSE LEAF DeLUXE SYSTEMS

1925 1925

JANUARY

S	M	T	W	T	F	S
..	..	..	..	1	2	3
4	5	6	7	8	9	10
11	12	13	14	15	16	17
18	19	20	21	22	23	24
25	26	27	28	29	30	31
..	..	..	..	..	..	..

FEBRUARY

1	2	3	4	5	6	7
8	9	10	11	12	13	14
15	16	17	18	19	20	21
22	23	24	25	26	27	28
..	..	..	..	..	..	..
..	..	..	..	..	..	..

MARCH

1	2	3	4	5	6	7
8	9	10	11	12	13	14
15	16	17	18	19	20	21
22	23	24	25	26	27	28
29	30	31	..	..	..	..
..	..	..	..	..	..	..

APRIL

..	..	..	1	2	3	4
5	6	7	8	9	10	11
12	13	14	15	16	17	18
19	20	21	22	23	24	25
26	27	28	29	30	..	..
..	..	..	..	..	..	..

MAY

..	..	..	..	..	1	2
3	4	5	6	7	8	9
10	11	12	13	14	15	16
17	18	19	20	21	22	23
24	25	26	27	28	29	30
31	..	..	..	..	..	..

JUNE

..	1	2	3	4	5	6
7	8	9	10	11	12	13
14	15	16	17	18	19	20
21	22	23	24	25	26	27
28	29	30	..	..	..	..
..	..	..	..	..	..	..

JULY

S	M	T	W	T	F	S
..	..	..	1	2	3	4
5	6	7	8	9	10	11
12	13	14	15	16	17	18
19	20	21	22	23	24	25
26	27	28	29	30	31	..
..	..	..	..	..	..	..

AUGUST

..	..	..	..	..	..	1
2	3	4	5	6	7	8
9	10	11	12	13	14	15
16	17	18	19	20	21	22
23	24	25	26	27	28	29
30	31	..	..	..	..	..

SEPTEMBER

..	..	1	2	3	4	5
6	7	8	9	10	11	12
13	14	15	16	17	18	19
20	21	22	23	24	25	26
27	28	29	30	..	..	..
..	..	..	..	..	..	..

OCTOBER

..	..	..	..	1	2	3
4	5	6	7	8	9	10
11	12	13	14	15	16	17
18	19	20	21	22	23	24
25	26	27	28	29	30	31
..	..	..	..	..	..	..

NOVEMBER

1	2	3	4	5	6	7
8	9	10	11	12	13	14
15	16	17	18	19	20	21
22	23	24	25	26	27	28
29	30	..	..	..	..	..
..	..	..	..	..	..	..

DECEMBER

..	..	1	2	3	4	5
6	7	8	9	10	11	12
13	14	15	16	17	18	19
20	21	22	23	24	25	26
27	28	29	30	31	..	..
..	..	..	..	..	..	..

838 Southern 5 Hours

WEST END GOLF CLUB

MEMBER SOUTHERN GOLF ASSOCIATION
AND GEORGIA STATE GOLF ASSOCIATION

ATLANTA, GA.

1926

MEMBERSHIP CARD

MR. C. E. Rosevell

Wm Anderson

SECRETARY

In case of accident anywhere present this card to the Local Agent of The Preferred Accident Insurance Company of New York for immediate service and advise or Telegraph at the Company's expense, giving your present address and brief details. Claim attorney will be sent or advised.

Empire Trust Co

Agent

37 North Broad St.

My Auto Policy is in The Preferred Accident Insurance Company, 80 Maiden Lane, New York

Name C.E.Boswell

Address 82 N.Pryor St. Atlanta, Ga.

Policy { *Number* 1513946
Expires 1/7/28

Auto Chevrolet (MAKE) 2677769 (CAR NUMBER)

KEEP THIS CARD FOR IDENTIFICATION

MOUNT HOREB CHAPTER No. 155

R.A.M.

ATLANTA GEORGIA

This is to certify that

Companion Chas E Powell

WHOSE SIGNATURE APPEARS ON THE BACK HEREOF IS A MEMBER OF THIS CHAPTER IN GOOD STANDING AND HIS DUES ARE PAID TO DECEMBER 31ST

1926

C C Chandler Secy

MEMBER'S SIGNATURE

ATLANTA COMMANDERY No. 9, K.T.

ATLANTA, GEORGIA

This is to certify that

Sir Knight C. E. Brown

Is a member of Atlanta Commandery in good standing and his dues are paid to March 31st 1926

Recorder

SECRETARY

MOUNT HOREB CHAPTER No 155

R.A.M.

ATLANTA GEORGIA

This is to certify that

Companion C. E. Powell

1921

WHOSE SIGNATURE APPEARS ON THE BACK HEREOF IS A MEMBER OF THIS CHAPTER IN GOOD STANDING AND HIS DUES ARE PAID TO DECEMBER 31ST

C. C. Chamberlain

SECRETARY

Ancient and Accepted Scottish Rite of Freemasonry,
Southern Jurisdiction, U. S. A.

This Certifies that *Brother*

CHARLES E. BOSWELL

is a member in good standing in

ATLANTA CONSISTORY No. 2

Valley of ATLANTA *Orient of* GEORGIA

1925

E. G. Thing

Secretary or Registrar.

CHARTERED
ACCOUNTANTS

YAARAB TEMPLE

A.·.A.·.O.·.N.·.M.·.S.·. OF ATLANTA, GA.

This is to Certify that Noble

NO. 5671

Chas. E. Boswell

IS A MEMBER OF YAARAB TEMPLE

And declared to be in good and regular standing during the year 1926

Dated the 6th day of Feb 1926

C. E. Boswell

Signature of Member

Geo. E. Lingard

Recorder

Not valid unless signed by Noble named hereon.

IMPERIAL COUNCIL

Regulations Regarding Visiting Nobles

Adopted at Detroit, June 9, 1897

"A Noble cannot visit any other Temple than his own, except he exhibit to the Temple which he desires to visit a Certificate signed by the Recorder of his own Temple and bearing the seal thereof that such Noble is in good and regular standing. Such Certificate shall be in effect only during the year in which it is dated."

DUES

At the October, 1902, session of Yaarab Temple, the following resolution was passed, viz.: "That from and after January 1, 1903, members of Yaarab Temple will be required to present to the Outer Guard their visiting card showing dues for the current year to have been paid."

ATTLE HILL LODGE № 523

F. & A. M.

ATLANTA GEORGIA

This is to certify that

Brother C. E. Boswell

1926

WHOSE SIGNATURE APPEARS ON THE MARGIN HEREOF
IS A MEMBER IN GOOD STANDING AND HAS
PAID ALL DUES TO DECEMBER 31st

Jas A Mann

SECRETARY

C. E. Boswell

THIS IS TO CERTIFY THAT

BATTLE HILL LODGE No. 523

FREE AND ACCEPTED MASONS

is a regular Lodge working under Charter granted by the Grand Lodge of Georgia, F. & A. M.

Grand Secretary

Gary
Mich 5894

Item 4595
John Brooks, Esq

C&O

W. R. EDWARDS

930 HEALEY BUILDING

TRAFFIC REPRESENTATIVE
THE CHESAPEAKE & OHIO LINES

ATLANTA, GA.

This is to Certify That

Martha Chapter No. 128

ORDER OF THE EASTERN STAR

Is a Legally Constituted Chapter working under the Jurisdiction of the Grand Chapter O. E. S. of Georgia.

Grand Secretary.

O. E. Bosweu

Member's Signature.

Martha Chapter No. 128

ATLANTA, GEORGIA

ORDER OF THE EASTERN STAR

1926

This is to Certify That

~~Sister~~ C. E. Bonnell
Brother

Whose signature appears on the back of this card is a member of this Lodge in good standing and dues are paid to December 31st.

Mina Lawson
Secretary.

ATTLE HILL LODGE No 523

F. & A. M.

ATLANTA GEORGIA

This is to certify that

Brother C E Boswell

WHOSE SIGNATURE APPEARS ON THE MARGIN HEREOF
IS A MEMBER IN GOOD STANDING AND HAS
PAID ALL DUES TO DECEMBER 31ST

1923

J E Garrison

SECRETARY

C E Boswell

THIS IS TO CERTIFY THAT

BATTLE HILL LODGE No. 523
FREE AND ACCEPTED MASONS

is a regular Lodge working under Charter granted by the
Grand Lodge of Georgia, F. & A. M.

Grand Secre

CONE'S
QUALITY
APR 22 1998
SERVICE
ALAMA

Just before take-OFF on raid
to Hamm Germany in Apr. 1944
BASSINGBOURNE ENGLAND
DAN BOSWELL JORDAN,
NAVIGATOR ON B-17 PILOTED BY
B. F. HACKLEMAN OF CHETOPA, KAN.

GRADY BOSWELL ENTERTAINED BY Y.M.C.A AT BREST

Son of Popular Conductor Well Known in Columbus Entertained in France on Signing of Armistice.

How many drinks had you?

Fort McPherson, Ga., Jan. 30.—Private Grady Boswell of the 116th infantry regiment, well known in both Atlanta and Columbus, Ga., is the son of D. E. Boswell, the latter for years past a conductor on the Southern railroad with a run between Atlanta and Columbus; is now at Fort McPherson awaiting his discharge from the service, having recently been transferred there from overseas.

Private Boswell is one of five sons of the veteran conductor who entered Uncle Sam's service during the course of the recent war. He was wounded in action overseas and is now under treatment at the army base hospital.

In addition to himself, there are Charles and T. J. Boswell, both in the navy; Dan, who saw service on the border and later died of influenza in a camp on this side, and Henry Boswell, also in the army, who is still in France with the expeditionary forces.

The latter named brother is a member of the old Georgia field artillery regiment that was incorporated in the Dixie division at its creation. With Grady in the infantry section of the same dvision, the two brothers went through some of the most thrilling and fierce fighting on record in the recent war.

Private Boswell stated at Fort McPherson that he was in Brest when the armistice was signed. He tells of many interesting incidents that occurred during the great celebration in honor of the occasion. He praises the work of the Y. M. C. A. at all times.

"There was naturally a momentary waning of enthusiasm for drill and work and a desire on the part of all the men to get out and help to celebrate," he said. "In the great times that followed, the service organizations and particularly the Y. M. C. A. treated the men royally, putting on special entertainments for them anl doing a thousand little things to make their happiness over the end of the war full and complete.

Free distribution of tobacco, chocolate, cookies and other canteen supplies by the Y. M. C. A. overseas among our American soldiers and sailors to a value of $1,400,000 is reported by William Sloan, chairman of its national war work council. Less on operator of the post exchange or canteen in France alone up to November 1, 1919, amounted to $332,-181.

"I regard the work that the 'Y' has done overseas as the greatest on record anywhere in its line," he added. "I cannot say too much for the organization for the splendid results that it accomplished among the men in khaki."

Jacksonville Live Stock.

Special Report by Williamson Dennis.

Jacksonville, Fla., Feb. 1. — Hogs: Receipts light; prospects steady.
Extra choice heavy, 11.75@12.50.
Ordinary choice heavy, 11.25@11.50.
Lights, 10.50@11.00.
Pigs, 8.00@8.50.
Cattle: Receipts medium; prospects weak:
Steers, 5.75@12.50.
Bulls, 5.50@9.00.
Yearlings, 5.00@7.00.
Cows, 5.75@9.00.
Heifers, 6.00@8.50.
Canners, 5.00 up.

PETITION FOR CHARTER

GEORGIA, MUSCOGEE COUNTY.

To the Superior Court of said County:

The petition of J. B. Knight, Jr. and Arthur J. Klingon, both of said state and county, respectfully shows:

I.

That they desire for themselves, their associates, successors and assigns, to become incorporated under the name and style of "Citizens Loan Company" for a period of twenty years, with the privilege of renewal at the expiration of that time.

II.

The principal office and place of business of the said corporation will be in the city of Columbus, said state and county, but the petitioners desire the right to establish branch offices at other places in said state and in other states.

III.

The capital stock of said corporation is to be ten thousand dollars ($10,000.00), divided into shares of one hundred ($100.00) dollars each. Petitioners, however, ask the privilege of increasing said capital stock from time to time to an amount not to exceed one hundred thousand ($100,000.00) dollars and likewise to decrease the said capital stock from time to time but never below the sum of ten thousand ($10,000.00) dollars. Petitioners show that one thousand ($1,000.00) of the amount of capital to be employed by them, has been actually paid in.

IV.

The object of the proposed corporation is pecuniary gain to itself and to its stockholders.

V.

Petitioners show that the business said corporation proposes to carry on is that of:

(1) Buying, owning, selling, dealing and trading in real estate.

(2) Lending money on real estate and taking security therefor by security deeds, mortgages, debentures, bonds and such other evidences of indebtedness and security as are desirable.

(3) Lending money on personal property and taking such security as may be desirable, such as mortgages, bills of sale, and other evidences of indebtedness.

Petitioners further show that they desire the right of securing such indebtedness as such corporation may owe by the execution of notes, debentures, security deeds, bonds and other evidences of indebtedness.

Wherefore petitioners pray to be made a body corporate under the name and style aforesaid with all rights, priviliges and immunities as are allowed to corporations of like kind under the laws of the state of Georgia and subject to all liabilities fixed by the laws of the state of Georgia.

M'CUTCHEN & BOWDEN,
Attorneys for Petitioners.

Filed in office 1$ day of January, 1919.

B. O. BRINSON,
Deputy Clerk.

GEORGIA, MUSCOGEE COUNTY:
Clerk's Office Superior Court.

I, B. O. Brinson, deputy clerk of the superior court of Muscogee county, Georgia, hereby certify that the fore-

M

Jault

sewell) Autu

Xmas 1981

Lisa Boswell
Jordan
age 6 mo.

Warm Springs. Sun
Spending the day with Sis
Charlie - Sent Bish. Doodlum & Dan

S. M. BONNEBERG'S
NEW YORK

Polly Jordan

Mrs. Daniel Evans Boswell

15 Feb 1983

M.C. Eastman called from Atlanta, GA.

T. J. Boswell d. 26 JAN 1983 in Tenn. He had been in a nursing home for some time. His wife, "Pet", buried him in Tenn.

A phone in Tn. - 615-753-3372

Sgt 1st Class

W. L. Boswell enlisted Aug 15th 1917

Headquarters Co. 31st Reg. Dixie Div.

Discharged Jan 11 1919

Lanson C. Boswell Corp. " " 11th 1917

B. Battery 116th F. A. Dixie Div 31 Reg.

Chas Evans Boswell Hancock No. 3

May 28th 1917 - discharged July 6th 1919

H. B. Boswell enlisted

June 6th 1916 - discharged

Battery C No 3 - A. E. F

Thomas Jefferson Boswell

enlisted Sept 1918 discharged

Feb 6th 1919

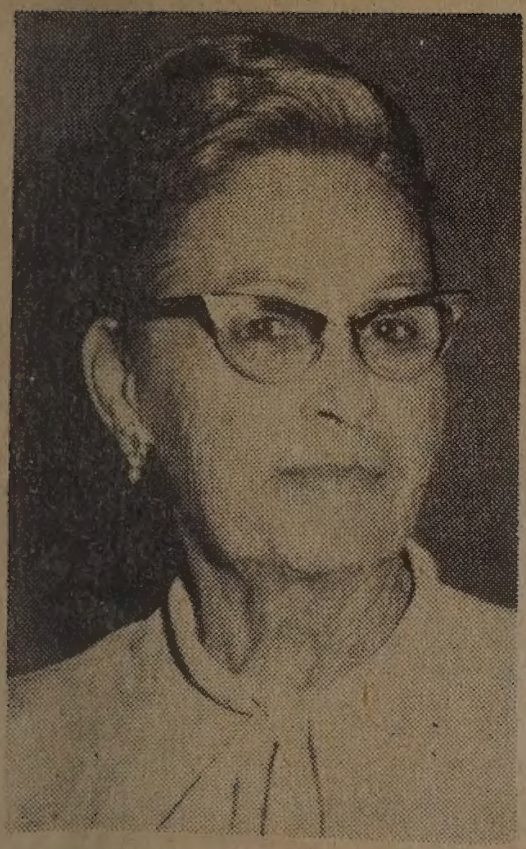

MARY BOSELL AVEN
Cobb GOP Leader

JAN. ?, 1982

Mrs. Aven

Mary Bosell Aven, 76, of Marietta, died Sunday.

Funeral will be Wednesday at 2 p.m. at Patterson Spring Hill chapel with the Rev. John Curtin officiating. Entombment will be in West View Abbey.

Mrs. Aven was a member of the First Southern Methodist Church in Marietta. She was active in the Republican Party, having served as chaplain of both the Georgia Republican Party and the State Federation of Republican Women. She was a member of President Reagan's task force. She was a charter member of the Cobb County Republican Women's Club and twice was its president.

Mrs. Aven was active in the American Red Cross in both World War I and World War II. She was a former member of the Cobb Hospital Authority.

She was the widow of Dr. Carl C. Aven, an Atlanta physician.

Survivors include sister, Mrs. H.O. Garrett Sr. of Molean; brother, T.J. Bosell of Marietta.

VE 20%

FEBRUARY 15th

.e highest quality vegetable seeds,
scoop your own" bulk seed. You'll
lections of
e, Northrup

Kit,
/.

LIVING
CENTER R

GA • 433-2487
sed Sundays

1982 GARDEN WAY, INC

is on the left as you
look at the picture

Manchester Lodge, No. 586

Free and Accepted Masons

Manchester, Ga.

United States of America

Aug. 1st 1918.

Dear Sir and Brother:

We present herewith Bro. Dan M. Boswell as a Master Mason and worthy member of this Lodge. We recommend him to the brotherly love and care of any Mason who may find him in distress or need incident to his service as a member of the United States Expeditionary Forces. Any courtesy extended to our Brother will be deeply appreciated.

Nous, les membres de la loge susdite, certifions que le porteur de la présente M. Dan M. Boswell est maître franc-maçon et digne membre de cette loge. Comme il fait partie de l'armée expéditionnaire envoyée par le Etats Unis de America et de ses alliés, nous le recommandons particulièrement à l'accueil amical et à l'affection fraternelle de tous les franc-maçons, surtout au cas où il se trouverait dénué de la protection, des secours, enfin des attentions que doivent inspirer des sentiments d'humanité. Nous serons infiniment reconnaissants de tous les bons services qu'on voudra rendre à notre cher frère.

Caro Fratello:—Questa Loggia di Liberi ed Accettati Massoni, presenta il fratello Dan M. Boswell, Maestro Libero Muratore, e degno membro d'essa. Noi lo raccomandiamo a quell'amore fraterno e all'appoggio di qual'unque Massone che lo potra' trovare bisognoso di soccorso, mentre e' in servizio come membro delle Forze Spedizionarie dei Stati Uniti d' America. Qual'unque cortesia esteso al nostro fratello, sara' molta apprezzata.

Lieber Herr und Bruder!

Wir stellen hiermit Bruder Dan M. Boswell als Meistermaurer und wertes Mitglied dieser Loge vor. Wir empfehlen ihn der brüderlichen Liebe und Fürsorge jedes Freimaurers an, der ihn in solcher Not treffen sollte als aus seinem Dienst als Mitglied der Vereinigte Staaten überseeischen Streitkräfte enstehen dürfte. Jede unserm Bruder erzeigte Höflichkeit wird von uns mit tiefer Dankbarkeit aufgenommen werden.

R. W. Stephens, W. M.

J. W. Burke, Secretary

SEAL

Members Signature Dan M. Boswell

y Units

LIEUT. CHARLES B. ALLEN

Atlanta, Ga.

After a period of training in local camps, Lieutenant Allen served over-seas attached to Company "C," 4th Infantry, 3rd Division. Was engaged in the battles of the Aisne Defensive, Champagne - Marne Defensive, Aisne-Marne, St. Mihiel and Meuse-Argonne Offensive. Was killed by a high explosive shell October 12th, 1918.

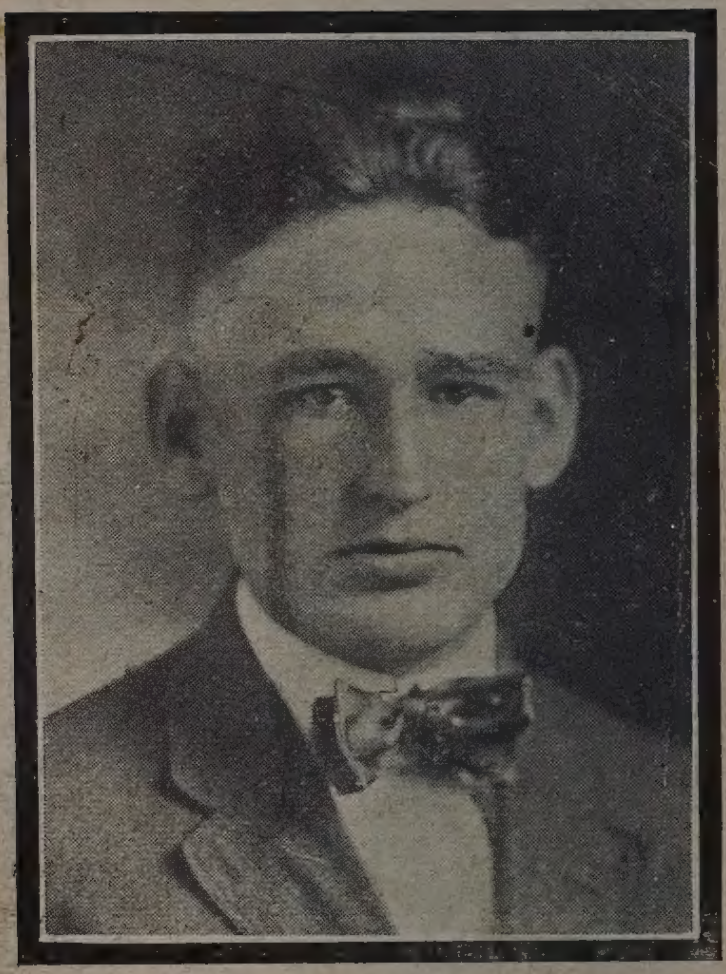

CPL. DAN McCULLOHS BOSWELL

Atlanta, Ga.

Corporal Boswell entered the service August 5th, 1917. He was stationed at Camp Jackson, Columbia, South Carolina, where he was attached to Battery "B," 116th Field Artillery. While in training at Camp Jackson, Corporal Boswell contracted influenza, which resulted in his death there October 7th, 1918.

MARY GAULT. ROSWELL AVEN

177036

JACOBS'
PHARMACY
NOV 26 1915
ATLANTA.

On Left:
Nona Thomas Ritch
b. 15 June 1868
Talbot, GA.
m. Daniel Evans Bussell

o

On Right:
Nancy Lee Hooten
b. 2 Mar 1864
Pike Co., GA.
m. John Thomas Jordan

ON Left:
NOMA THOMAS RITCH
b. 15 JUNE 1868
TALBOT Co., GA.

ON Right:
NANCY LEE HOOTEN
b. 2 MAR 1864
PIKE Co., GA.
m. JOHN THOMAS JORDAN

FamilyFinder Report

This shows CDs and genealogy-related Internet sites that may have information on people in your file.
Stars indicate confidence in each match: ★★★★★ Highest ★ Lowest
Click on folders to open or close: New Matches Previous Matches
Last updated 01 July 2001. Source: Online. To update the report, Click here

Boswell

5-STAR MATCHES

5-star ranking indicates a source that is virtually certain to hold information about your family members.

DONE	QUALITY	MATCH	SOURCE	
☐	★★★★★	Boswell, John and 2 others	World Family Tree: Vol. 12	Tree 215
☐	★★★★★	Boswell, John and 3 others	World Family Tree: Vol. 12	Tree 3915
☐	★★★★★	Boswell, John and 1 other	World Family Tree: Vol. 29	Tree 143
☐	★★★★★	Boswell, John and 1 other	World Family Tree: Vol. 49	Tree 1047
☐	★★★★★	Boswell, John and 1 other	World Family Tree: Vol. 50	Tree 1494
☐	★★★★★	Boswell, John and 13 others	World Family Tree: Vol. 52	Tree 188
☐	★★★★★	Boswell, George and spouse	Marriage Index: AL, GA, SC	
☐	★★★★★	Boswell, George and spouse	Marriage Index: Georgia	
☐	★★★★★	Boswell, John Walker and spouse	Marriage Index: AL, GA, SC	
☐	★★★★★	Boswell, John Walker and spouse	Marriage Index: Georgia	
☐	★★★★★	Boswell, William and 1 other	World Family Tree: Vol. 37	Tree 967
☐	★★★★★	Boswell, John and 3 others	World Family Tree: Vol. 3	Tree 6122
☐	★★★★★	Boswell, John and 1 other	World Family Tree: Vol. 4	Tree 2825
☐	★★★★★	Boswell, John and 1 other	World Family Tree: Vol. 18	Tree 1786
☐	★★★★★	Boswell, John and 1 other	World Family Tree: Vol. 60	Tree 762
☐	★★★★★	Boswell, John and 1 other	World Family Tree: Vol. 60	Tree 763
☐	★★★★★	Boswell, John and 1 other	World Family Tree: Vol. 60	Tree 765
☐	★★★★★	Boswell, John and 1 other	World Family Tree: Vol. 62	Tree 735
☐	★★★★★	Boswell, Thomas and 1 other	World Family Tree: Vol. 27	Tree 1903

WORLD FAMILY TREE MATCHES

Each World Family Tree entry is an entire family file contributed by a family researcher like yourself. Most include 100 or more individuals.
(Click here for information on contributing to the World Family Tree.)

Top 10 World Family Tree Matches

DONE	QUALITY	MATCH	SOURCE	
☐	★★★★	Boswell, John	World Family Tree: Vol. 2	Tree 553
☐	★★★★	Boswell, John	World Family Tree: Vol. 6	Tree 4593
☐	★★★★	Boswell, John	World Family Tree: Vol. 20	Tree 195
☐	★★★★	Boswell, John	World Family Tree: Vol. 22	Tree 409
☐	★★★★	Boswell, John	World Family Tree: Vol. 44	Tree 173
☐	★★★★	Boswell, John	World Family Tree: Vol. 46	Tree 286
☐	★★★★	Boswell, John	World Family Tree: Vol. 57	Tree 3187
☐	★★★★	Boswell, John and 1 other	World Family Tree: Vol. 61	Tree 2048
☐	★★★★	Boswell, John Walker and 1 other	World Family Tree: Vol. 55	Tree 1548
☐	★★★★	Boswell, John and 4 others	World Family Tree: Vol. 47	Tree 409

More World Family Tree Matches (4872 total)

OTHER FAMILY ARCHIVE CD MATCHES

Family Archive CDs are huge repositories of genealogical source information. Click on any category for details.

Census Records | Family Histories | Land Records | Marriage Records

5-STAR MATCHES

Score	Quality	Match	Source	
★★★★★	99	Boswell, John and 2 others	World Family Tree, Vol. 12	Tree 315
★★★★★	99	Boswell, John and 1 other	World Family Tree, Vol. 12	Tree 1919
★★★★★	99	Boswell, John and 1 other	World Family Tree, Vol. 29	Tree 187
★★★★★	99	Boswell, John and 1 other	World Family Tree, Vol. 29	Tree 1047
★★★★★	99	Boswell, John and 1 other	World Family Tree, Vol. 30	Tree 1491
★★★★★	99	Boswell, John and 1 other	World Family Tree, Vol. 42	Tree 188
★★★★★	99	Boswell, John and 1 other	Ancestry Family Tree, AL, 12A, 8C	
★★★★★	99	Boswell, John and 1 other	Ancestry Public Trees	
★★★★★	99	Boswell, John and 1 other	Ancestry Public Trees, AL, 10C, 8C	
★★★★★	99	Boswell, John, Walter and spouse	Ancestry Public Trees	
★★★★★	99	Boswell, John, Walter and spouse	World Family Tree, Vol. 21	Tree 977
★★★★★	99	Boswell, William and 1 other	World Family Tree, Vol. 3	Tree 1420
★★★★★	99	Boswell, John and 1 other	World Family Tree, Vol. 4	Tree 2432
★★★★★	99	Boswell, John and 1 other	World Family Tree, Vol. 18	Tree 1396
★★★★★	99	Boswell, John and 1 other	World Family Tree, Vol. 20	Tree 267
★★★★★	99	Boswell, John and 1 other	World Family Tree, Vol. 23	Tree 703
★★★★★	99	Boswell, John and 1 other	World Family Tree, Vol. 40	Tree 365
★★★★★	99	Boswell, John and 1 other	World Family Tree, Vol. 47	Tree 335
★★★★★	99	Boswell, Thomas and 1 other	World Family Tree, Vol. 27	Tree 1319

WORLD FAMILY TREE MATCHES

Each World Family Tree entry is an entire family tree, compiled by a family genealogist, taken from a source such as a book, website, DVD or genealogy magazine. Click here for more information on the World Family Tree.

Top 10 World Family Tree Matches

Score	Quality	Match	Source	
★★★★★	99	Boswell, John	World Family Tree, Vol. 2	Tree 535
★★★★★	99	Boswell, John	World Family Tree, Vol. 9	Tree 4392
★★★★★	99	Boswell, John	World Family Tree, Vol. 20	Tree 193
★★★★★	99	Boswell, John	World Family Tree, Vol. 22	Tree 409
★★★★★	99	Boswell, John	World Family Tree, Vol. 41	Tree 177
★★★★★	99	Boswell, John	World Family Tree, Vol. 46	Tree 188
★★★★★	99	Boswell, John	World Family Tree, Vol. 57	Tree 1157
★★★★★	99	Boswell, John and 1 other	World Family Tree, Vol. 61	Tree 2048
★★★★★	99	Boswell, John, Walter and 1 other	World Family Tree, Vol. 55	Tree 1548
★★★★★	99	Boswell, John and 1 other	World Family Tree, Vol. 47	Tree 409

Max World Family Tree Matches (1-22 total)

OTHER FAMILY ARCHIVE CD MATCHES

Family Archive CD entry is a genealogy database created by a family genealogist, CD or genealogy magazine.

Top 10 Family Archive CD Matches

DONE	QUALITY	MATCH	SOURCE
☐	★★★★	Boswell, John	Census Index: U.S. Selected Counties, 1790
☐	★★★★	Boswell, John	Census Index: U.S. Selected Counties, 1820
☐	★★★★	Boswell, John	Census Index: U.S. Selected Counties, 1830
☐	★★★★	Boswell, John	Family Pedigrees: Everton Publishers
☐	★★★★	Boswell, John	Family Queries: Everton's \"Roots\" Cellar
☐	★★★★	Boswell, John	Family Pedigrees: United Ancestries
☐	★★★★	Williams, Elizabeth	Family Pedigrees: Everton Publishers
☐	★★★★	Williams, Elizabeth	Family Queries: Everton's \"Roots\" Cellar
☐	★★★★	Williams, Elizabeth	Family Pedigrees: United Ancestries
☐	★★★★	Williams, Elizabeth	Passenger and Immigration Lists Index

More Family Archive CD Matches (3414 total)

INTERNET MATCHES

These are matches on individual genealogy-related Web sites.

Because Web sites format their information inconsistently, match accuracy is not always as exact as for CDs.

Top 10 Internet Matches

DONE	QUALITY	MATCH	SOURCE
☐	★★★★	Boswell, John and 19 others	ftp://census.genealogy.org/pub/1880/GA/1450/0060/011984
☐	★★★★	Boswell, John and 6 others	ftp://census.genealogy.org/pub/1880/KY/0070/0066/029506
☐	★★★★	Boswell, John and 15 others	FTM User Page Report: Report
☐	★★★★	Boswell, John and 18 others	FTM User Page Report: Report
☐	★★★★	Boswell, John and 15 others	Carey Genealogical Database Index
☐	★★★★	Boswell, John and 15 others	FTM User Page Report: Report
☐	★★★★	Boswell, John and 10 others	Census Index for Canandaigua, 1860, Ontario County, NY
☐	★★★★	Boswell, John and 15 others	FTM User Page Report: Report
☐	★★★★	Boswell, John and 7 others	webGED: Elaine's Genealogy Data Page
☐	★★★★	Boswell, John and 7 others	webGED: Elaine's Genealogy Data Page

More Internet Matches (8615 total)

Top 10 Family Archive CD Matches

DONE	QUALITY	MATCH	SOURCE
☐	★★★★	Boswell, John	Census Index: U.S. Selected Counties, 1790
☐	★★★★	Boswell, John	Census Index: U.S. Selected Counties, 1820
☐	★★★★	Boswell, John	Census Index: U.S. Selected Counties, 1830
☐	★★★★	Boswell, John	Family Pedigrees: Everton Publishers
☐	★★★★	Boswell, John	Family Queries: Everton's \"Roots\" Cellar
☐	★★★★	Boswell, John	Family Pedigrees: United Ancestries
☐	★★★★	Williams, Elizabeth	Family Pedigrees: Everton Publishers
☐	★★★★	Williams, Elizabeth	Family Queries: Everton's \"Roots\" Cellar
☐	★★★★	Williams, Elizabeth	Family Pedigrees: United Ancestries
☐	★★★★	Williams, Elizabeth	Passenger and Immigration Lists Index

More Family Archive CD Matches (3414 total)

INTERNET MATCHES

These are matches on individual genealogy-related Web sites.

Because Web sites format their information inconsistently, match accuracy is not always as exact as for CDs.

Top 10 Internet Matches

DONE	QUALITY	MATCH	SOURCE
☐	★★★★	Boswell, John and 19 others	ftp://census.genealogy.org/pub/1880/GA/1450/0060/011984
☐	★★★★	Boswell, John and 6 others	ftp://census.genealogy.org/pub/1880/KY/0070/0066/029506
☐	★★★★	Boswell, John and 15 others	FTM User Page Report: Report
☐	★★★★	Boswell, John and 18 others	FTM User Page Report: Report
☐	★★★★	Boswell, John and 15 others	Carey Genealogical Database Index
☐	★★★★	Boswell, John and 15 others	FTM User Page Report: Report
☐	★★★★	Boswell, John and 10 others	Census Index for Canandaigua, 1860, Ontario County, NY
☐	★★★★	Boswell, John and 15 others	FTM User Page Report: Report
☐	★★★★	Boswell, John and 7 others	webGED: Elaine's Genealogy Data Page
☐	★★★★	Boswell, John and 7 others	webGED: Elaine's Genealogy Data Page

More Internet Matches (8615 total)

Home My Ancestry Search Publish Community DNA Learning Center Store UPGRADE >

ancestry.com

HUCKAB~2 (Owner: ward9274)

Home Person Home People Family Tree

Find a person in tree
or See full list of people

View: Pedigree Family Family Group Sheet | View Sarah W. Gilmore | Find records

Francis Patterson Jones

Parents: William, Sr. Jones & Amelia Heard

Birth: July 1815
Jasper County, GA, USA

Death: 12 Apr 1865
Point Lookout, Maryland

Sarah W. Gilmore

Parents: Samuel Gilmore & Nancy Hardy

Birth: 1819
GA

Death: 16 Feb 1843
Jasper County, GA

Marriage — 1836-08-04 in Jasper County, GA

Children

Name	Sex	Birth
John Daniel Jones	M	1837-10-10 in Jasper County,GA
Elizabeth Jones	F	May 1842 in Jasper County, GA
Fanny Jones	F	16 Feb 1843 in Jasper County, GA
Emma Jones	F	16 Feb 1843 in Jasper County, GA
Samuel Gilmore Jones	M	16 Feb 1843 in , Jasper County, Georgia, USA

Relationship Events (for example, marriage, divorce, etc.)

Marriage 1836-08-04 in Jasper County, GA

Visit Other Generations Network sites
Ancestry.com

Corporate Info Affiliate Program Advertising Ancestry Blog Contact Us

© 2008, The Generations Network, Inc. – PRIVACY STATEMENT | Terms and Conditions

DAN BOSWELL JORDAN* *Real Estate/Appraisals/Investments*

1402 Dunlavy • Room 4 • Houston, Texas 77019 • Office: (713) 526-2574 • Res. (713) 529-0310

MEMBER:
Houston Board of Realtors
Texas Association of Realtors
National Association of Realtors

A GOOD NAME IS RATHER TO BE CHOSEN THAN GREAT RICHES

LICENSED SINCE 1960 • UNDER ALL IS THE LAND

*"A Man Who Loves Houston"

TX.

1880 United States Federal Census

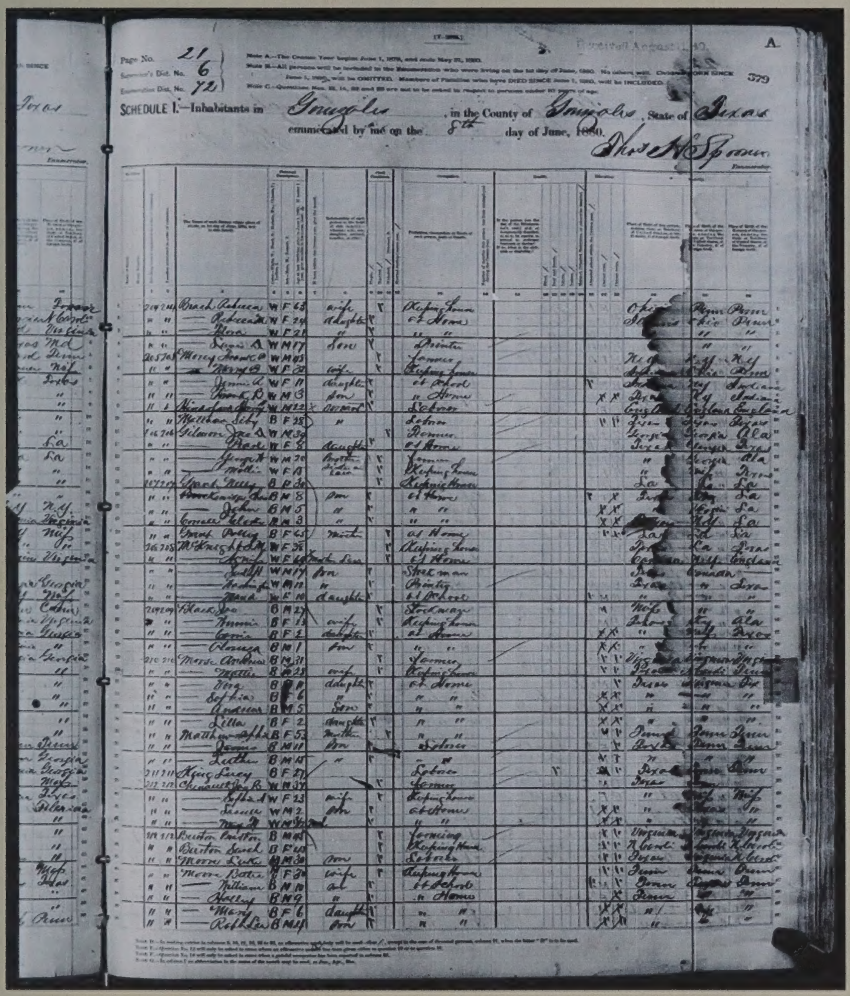

George W. Gilmore

Home in 1880: Gonzales, Gonzales, Texas
Age: 20
Estimated Birth Year: abt 1860
Birthplace: Texas
Relation to Head of Household: Brother
Father's birthplace: Georgia
Mother's birthplace: Alabama
Occupation: Farmer
Marital Status: Married
Race: White
Gender: Male

Source Information: Ancestry.com and The Church of Jesus Christ of Latter-day Saints Database: 1880 United States Federal Census Detail: Year: 1880; Census Place: Gonzales, Gonzales, Texas; Roll: T9_1306; Family History Film: 1255306; Page: 379.1000; Enumeration District: 67; Image: .

ancestry.com

UPGRADE >

Welcome, **VivianHJordan** Log Out My Account Help

Home | My Ancestry | Search | Publish | Community | DNA | Learning Center | Store

You are here: Trees > OneWorldTree® > Mary Brinson > **Pedigree View**

OneWorldTree®

Mary Brinson
B: 26 Jun 1830
D: 14 Jan 1890

Choose a spouse or child

- Sheppard Brinson
  - Adam Brinson
    - Adam Brinson
      - John Brinson (2)
      - Elizabeth Capps (1)
    - Sarah Sterling
      - George Sterling
      - Mary
  - Mary Sheppard
    - Benjamin Sheppard
      - Abraham Sheppard
      - C Gardner (2)
    - Sarah Ruffin
      - Samuel Ruffin (5+)
      - Sarah McWilliams (1)
- Elizabeth Belcher
  - James Belcher
    - Abraham Belcher
      - Thomas Belcher (5+)
      - Rebecca
    - Sarah Little
      - Abraham Little (5+)
      - Amy Llewellyn (4)
  - Sarah Burke
    - James Burke
      - [illegible]
      - [illegible]
    - Patsy
      - [illegible]
      - [illegible]

WHAT DO THE SYMBOLS MEAN?

△ Alternate suggested parents available

HELPFUL HINTS

- To see detail information for a person, click on their name in the tree.
- To navigate up and down the tree, click on the arrows on the right to go back another generation, or click on the arrow on the left to choose a child of the person in the primary position.

Visit Other Generations Network sites

Ancestry.com

Corporate Info Affiliate Program Advertising Ancestry Blog Contact Us

© 2008, The Generations Network, Inc. – PRIVACY STATEMENT | Terms and Conditions

DAN BOSWELL JORDAN* *Real Estate/Appraisals/Investments*

1402 Dunlavy • Room 4 • Houston, Texas 77019 • Office: (713) 526-2574 • Res. (713) 529-0310

MEMBER:
Houston Board of Realtors
Texas Association of Realtors
National Association of Realtors

A GOOD NAME IS RATHER TO BE CHOSEN THAN GREAT RICHES

LICENSED SINCE 1960 • UNDER ALL IS THE LAND

*"A Man Who Loves Houston"

ancestry.com

UPGRADE >

Welcome, **VivianHJordan** Log Out My Account Help

Home | My Ancestry | Search | Publish | Community | DNA | Learning Center | Store

You are here: Trees > OneWorldTree® > **John Brinson**

PERSONAL INFORMATION

See Pedigree View

John Brinson

Born: abt 1660
Prince William, [county], Virginia, USA

Died: abt 1738
[city], Prince William, Virginia, USA

View person's info

Thomas Brinson

Joyce Brinson

Robert Brinson

Lady

Alternates

PAGE TOOLS

View person's info

Start a new tree with John Brinson

Find famous relatives BETA

Family | Historical Records | Family Facts

Family Groups

View alternate family members

Spouse

Elizabeth Capps
Born: abt 1672 in Prince William, [county], Virginia, USA
Died: abt 1737

Marriage: 1692 in [city], [county], Virginia, USA — View Info

Children	Sex	Birth
Mary Brinson	F	
Thomas Brinson	M	
Henry Brinson	M	abt 1681 in [city], [county], Virginia, USA
Matthew Brinson	M	abt 1688 in [city], [county], Virginia, USA
John Brinson	M	abt 1690 in [city], [county], Virginia, USA
Thorogood Brinson	M	1698 in [city], [county], Virginia, USA
George Brinson	M	1700 in [city], [county], Virginia, USA
Elizabeth Brinson	F	1702 in [city], [county], Virginia, USA
William Brinson	M	1704 in [city], [county], Virginia, USA
Adam Brinson	M	abt 1709 in Prince William, [county], Virginia, USA
Susan Brinson	F	abt 1709 in [city], [county], Virginia, USA

WHAT DO I DO NEXT?

- Contact people who submitted this information

HISTORICAL RECORDS

- 44 User-submitted trees

More info »

Visit Other Generations Network sites

Ancestry.com

Corporate Info | Affiliate Program | Advertising | Ancestry Blog | Contact Us

© 2008, The Generations Network, Inc. – PRIVACY STATEMENT | Terms and Conditions

DAN BOSWELL JORDAN* *Real Estate/Appraisals/Investments*

1402 Dunlavy • Room 4 • Houston, Texas 77019 • Office: (713) 526-2574 • Res. (713) 529-0310

MEMBER:
Houston Board of Realtors
Texas Association of Realtors
National Association of Realtors

A GOOD NAME IS RATHER TO BE CHOSEN THAN GREAT RICHES

LICENSED SINCE 1960 • UNDER ALL IS THE LAND

*"A Man Who Loves Houston"

Husband: Eli McGLOTHLIN/McLAUGHLIN

Born: 1781 in: Wythe Co., VA
Married: 08 Feb 1803 in: Wythe Co., VA by John Stanger
Died: 07 Nov 1816 in: Russell Co., VA (murdered)
Burial:
Father:
Mother:
Other Spouses:

Wife: Mary WAMPLER

Born: Abt. 1785 in: Wythe Co., VA
Died: in:
Burial:
Father: George WAMPLER
Mother: Anna Maria ???
Other Spouses: Jacob King

CHILDREN

1 M
Name: Israel Cornelius Sr. McGLOTHLIN
Born: Abt. 1802 in: Wythe Co., VA
Died: 04 Nov 1872 in:
Burial:
Married: 18 Sep 1823 in: Scott Co., VA
Spouse: Elizabeth Dougherty

2 F
Name: Anne McGLOTHLIN
Born: 02 Jun 1804 in:
Died: 21 Oct 1887 in:
Burial:
Married: 1819 in:
Spouse: Joseph Kinser

3 F
Name: Mary McGLOTHLIN
Born: Abt. 1806 in:
Died: in:
Burial:
Married: 07 May 1830 in: Scott Co., VA
Spouse: James Allen

4 F
Name: Elizabeth McGLOTHLIN/McLAUGHLIN
Born: 1815 in: VA
Died: Abt. 1865 in: TN
Burial:
Married: Abt. 1826 in: VA
Spouse: Philip FLANAGAN

5 F
Name: Matilda McGLOTHLIN/McLAUGHLIN
Born: Abt. 1815 in:
Died: in:
Burial:
Married: 12 Jul 1830 in: Scott Co., VA
Spouse: William Lambert

6 M
Name: Joseph McGLOTHLIN/McLAUGHLIN
Born: in:
Married: in:
Died: in:
Burial:
Spouse:

7 M
Name: William McGLOTHLIN/McLAUGHLIN
Born: in:

DAN BOSWELL JORDAN* *Real Estate/Appraisals/Investments*

P. O. Box 13644 • Houston, Texas 77219-3644 • Office: (713) 694-5875 • Res.: (713) 529-0310

LICENSED SINCE 1960 • UNDER ALL IS THE LAND

Husband: John Bates

Born: 1734 in: VA??
Married: in:
Died: 1777 in: Halifax Co., VA?
Burial:
Father:
Mother:
Other Spouses:

Wife: Chloe Maye

Born: in:
Died: in:
Burial:
Father:
Mother:
Other Spouses:

CHILDREN

1 M
Name: David Bates
Born: Abt. 1750 in: Halifax Co., VA?
Died: Bef. 1821 in: Wilkes Co., GA
Burial:
Married: 02 Feb 1782 in: Halifax Co., VA
Spouse: Druscilla Echols??

2
Name:
Born: in:
Married: in:
Died: in:
Burial: in:
Spouse:

3
Name:
Born: in:
Married: in:
Died: in:
Burial: in:
Spouse:

4
Name:
Born: in:
Married: in:
Died: in:
Burial: in:
Spouse:

5
Name:
Born: in:
Married: in:
Died: in:
Burial: in:
Spouse:

6
Name:
Born: in:
Married: in:
Died: in:
Burial: in:
Spouse:

Husband: Dan Bartlett Jr JORDAN

Born: 12 Jan 1962 in: Arlington Hgts, Cook, IL
Married: 04 Jun 1988 in: Darnestown Presby. Chu., Darnestown, Montgomery, MD
Died: in:
Burial:
Father: Dan Bartlett JORDAN
Mother: Sandra Lee BAKER
Other Spouses:

Wife: Patti Ann PIER

Born: in:
Died: in:
Burial:
Father:
Mother:
Other Spouses:

CHILDREN

1	Name: Shawn JORDAN	
	Born: 03 Apr 1992	in: Rockville, Montgomery, MD
M	Married:	in:
	Died:	in:
	Burial:	
	Spouse:	
2	Name: Victoria Lynn JORDAN	
	Born: 14 Feb 1995	in: Rockville, Montgomery, MD
F	Married:	in:
	Died:	in:
	Burial:	
	Spouse:	
3	Name: Bethany Marie JORDAN	
	Born: 13 Jul 1998	in: Rockville, Montgomery, MD
F	Married:	in:
	Died:	in:
	Burial:	
	Spouse:	
4	Name:	
	Born:	in:
	Married:	in:
	Died:	in:
	Burial:	in:
	Spouse:	
5	Name:	
	Born:	in:
	Married:	in:
	Died:	in:
	Burial:	in:
	Spouse:	
6	Name:	
	Born:	in:
	Married:	in:
	Died:	in:
	Burial:	in:
	Spouse:	

Husband: Dan Darius Jr JORDAN

Born: 12 Jan 1962 in Antigua High Court, B.
Married: 04 Jun 1988 in Dominican Family Clan, Dominica, Montserrat, MD
Died: in
Buried: in
Father: Dan Darius JORDAN
Mother: Sarah Ann PARKER
Other Spouses:

Wife: Pearl Ann FINN

Born: in
Died: in
Buried:
Father:
Mother:
Other Spouses:

CHILDREN

1 M	Name: Steven JORDAN Born: 03 Apr 1992 in Kinsales, Montserrat, MD Married: in Died: in Buried: Spouse:
2 F	Name: Vanessa Lynn JORDAN Born: 14 Feb 1993 in Kinsales, Montserrat, MD Married: in Died: in Buried: Spouse:
3 F	Name: Brittney Mark JORDAN Born: 17 Jan 1995 in Farrelton, Montserrat, MD Married: in Died: in Buried: Spouse:
4	Name: Born: in Married: in Died: in Buried: in Spouse:
5	Name: Born: in Married: in Died: in Buried: in Spouse:
6	Name: Born: in Married: in Died: in Buried: in Spouse:

Husband: Dan Bartlett JORDAN

Born: 21 Sep 1939 in: Atlanta, Fulton, GA
Married: 22 Oct 1960 in: 1st Presby.Chu, Arlington Hgts., Cook, IL
Died: 24 Jun 2008 in: Rockville, Montgomery, MD
Burial:
Father: Enoch Pope JORDAN, Jr.
Mother: Alida BARTLETT
Other Spouses:

Wife: Sandra Lee BAKER

Born: 30 Jan 1940 in: Chicago, Cook, IL
Died: in:
Burial:
Father: Chester Duane BAKER
Mother: Clarice Vivian CONRAD
Other Spouses:

CHILDREN

1	Name: Dan Bartlett Jr JORDAN	
	Born: 12 Jan 1962	in: Arlington Hgts, Cook, IL
M	Died:	in:
	Burial:	
	Married: 04 Jun 1988	in: Darnestown Presby. Chu., Darnestown, Montgomery, MD
	Spouse: Patti Ann PIER	
2	Name: Amy Louise JORDAN	
	Born: 12 Jan 1967	in: Arlington Hgts, Cook, IL
F	Died:	in:
	Burial:	
	Married: 30 Oct 1993	in: Darnestown Presby. Chu., Darnestown, Montgomery, MD
	Spouse: Dwayne Eugene EUTSEY	
3	Name: Rebecca Ann JORDAN	
	Born: 13 Feb 1969	in: Arlington Hgts, Cook, IL
F	Died:	in:
	Burial:	
	Married: 16 Oct 1999	in: Trinity United Methodist Chu., Frederick, Frederick, MD
	Spouse: Gregg Milo ZUBERBIER	
4	Name:	
	Born:	in:
	Married:	in:
	Died:	in:
	Burial:	in:
	Spouse:	
5	Name:	
	Born:	in:
	Married:	in:
	Died:	in:
	Burial:	in:
	Spouse:	
6	Name:	
	Born:	in:
	Married:	in:
	Died:	in:
	Burial:	in:
	Spouse:	

Husband: Dan Burton JORDAN

Born: 21 Sep 1919 — in: Altadena, CA
Married: 22 Oct 1950 — in: Fr Presby Chu, Arlington Hgts., Cook, IL
Died: 24 Jan 2008 — in: Rockville, Montgomery, MD
Buried:
Father: Lunch, Pete JORDAN, Jr.
Mother: Alda BARTLETT
Other Spouse:

Wife: Sandra Lee BAKER

Born: 20 Jan 1950 — in: Chicago, Cook, IL
Died: — in:
Buried:
Father: Clayton Dunn BAKER
Mother: Clavia Vivian CONOLAD
Other Spouse:

CHILDREN

1 M	Name: Dan Burton Jr JORDAN Born: 12 Jan 1952 — in: Arlington Hgts, Cook, IL Died: — in: Buried: Married: 04 Jan 1982 — in: Damascus Presby. Chu, Damascus, Montgomery, MD Spouse: Patti Ann PIOR
2 F	Name: Amy Louise JORDAN Born: 15 Jan 1957 — in: Arlington Hgts, Cook, IL Died: — in: Buried: Married: 29 Oct 1981 — in: Damascus Presby. Chu, Damascus, Montgomery, MD Spouse: Craig Dwayne LUTSEY
3 F	Name: Melissa Ann JORDAN Born: 12 Feb 1959 — in: Arlington Hgts, Cook, IL Died: — in: Buried: Married: 18 Oct 1979 — in: Trinity United Methodist Chu, Travilah, Montgomery, MD Spouse: Craig John ZOFFRIEDER
4	Name: Born: — in: Married: — in: Died: — in: Buried: — in: Spouse:
5	Name: Born: — in: Married: — in: Died: — in: Buried: — in: Spouse:
6	Name: Born: — in: Married: — in: Died: — in: Buried: — in: Spouse:

MILNER FAMILY GRAVES

Mr. Homer C. Cooper, 145 Pendleton Drive, Athens, Ga. 30601 has contributed the inscriptions of tombstones found in two Milner cemeteries, together with more data on APSILLA or APSYLLA HOLMES MILNER. He noted that although the tombstone and her will spell her name Apsylla, the obituary and the family Bible record the spelling Apsilla.

Following the death of her husband PITT MILNER in 1839 in Monroe Co.,Ga. (now Lamar), Apsilla Holmes Milner moved to Henry County, Ga. to live with her daughter PENELOPE MILNER, wife of PARKER EASON (1798-1875). Mr. Cooper wondered why no gravestone for Penelope M. Eason was found beside the gravestone of Parker Eason. Does anyone know? Did Penelope survive her husband and move elsewhere, where she died?

Mr. Cooper transcribed the inscription of the Pitt Milner stone June 22, 1969, and Mr. John Holmes Milner transcribed the stones in the Eason cemetery in 1965. A report made by relatives at the Milner reunion told that the marker for Apsilla Milner was missing from the cemetery in 1969, and the lot was covered by brush. Because family graveyards are usually hard to find, we are including the map locations as a permanent record, to enable others to locate these graveyards in the future.

MILNER CEMETERY

Johnstonville District, G.M.D. 504, Lamar County, Georgia - 1969

In/Memory of/PITT MILNER SR./Who departed this Life/ July 21st, 1839/ Aged 70 years/& 29 days./ Blessed are the dead/ that die in the Lord.

This was the only visable grave in the cemetery. Pitt Milner (1769-1839) was a son of JOHN MILNER (1746-1812) and ELIZABETH GODWIN (1748-18??), of Wilkes and Oglethorpe Cos.,Ga. Pitt married in 1790 APSILLA HOLMES (1770-1854), daughter of JOHN HOLMES (1747-1802), and CHLOE BENTLEY (1749-18??), of Wilkes Co.,Ga.

Near the grave of Pitt Milner is his old home, which is occupied and approximately 140 years old. The house and cemetery are on land which is owned (1969) by Mr. Wyatt W. Childs of Johnstonville, Ga. The area was a part of Monroe County when Pitt lived there. The cemetery reading was made on June 22, 1969, the 200th anniversary of Pitt Milner's birth.

EASON-MILNER-BROWN CEMETERY

Hampton District, G.M.D. 723, Henry County, Georgia - 1965

PARKER EASON/ Born February 22, 1798/ Died January 22, 1875/ Aged 76 years, 11 months

ELIZA P. [EASON] / wife of COL. L. T. DOYAL/ & daughter of Mr.

& Mrs. PARKER EASON/ Born September 24, 1819/ Died March 23, 1859.
ELIZABETH EASON/ Born February 20, 1763/ Died February 22, 1844/ Aged 81 years, 2 days.
Sacred to the/ Memory of/ APSYLLA MILNER/ Who was born/ Sept. 12, 1770/ and died/ April 26, 1854/ In the Triumphs of/ Faith and Hope of a/ Blessed Immortality.
MINNIE L. DORSEY/ Born March 24, 1866/ Died August 4, 1891.
WILLIAM GAINES BROWN/ Son of RUBEN and THEODOSIA BROWN/ Born November 28, 1817/ Married daughter of PARKER EASON/ ELIZABETH P. EASON of Henry Co./ January 26, 1856/ Died April 5, [illegible]
MARY ELIZABETH [GRIFFIN]/ Consort of W. T. GRIFFIN/ Born August 17, 1833/ Died April 14, 1854/ Aged 20 years, 8 months.

PITT MILNER'S HOUSE AND CEMETERY, Lamar Co.,Ga.

3807 Pembrook Court APT A-2
Columbus, Georgia 31907
2 November 1976

Dear Mrs. Jordan:

Received your letter of 10 October just yesterday --guess it was held up because no zip code on it. Anyway, I have reproduced a copy of the pages of my records that bear the names of RITCH and SNELLINGS. The "RITCH" cemetery is known as cemetery 9, and the SNELLINGS cemetery is known as cemetery 10.

Yes, by all means, you may visit the gravesites at any time you choose. The only requirement is that you clear with Range Division so that you do not enter an area where live firing is being conducted. To clear, you can report to Building 215 and ask to see the clearance map. Someone there will advise you when to enter the areas.

Please keep both my home telephone number (564-7030 -- just in case you arrive on a weekend) and my office telephone number (545-7533 -- where I can be reached during normal duty hours) for contact when you arrive. I will be delighted at any time to come help you locate the gravesites. If I can help you in any way, please feel free to call on me.

Sincerely,

Elsie W. Hight

ELSIE W. HIGHT

Miss A.R. Ritch	Martha E. Ritch	Miss Susan J. Ritch	Sarah Jane	Emanuel Ritch	Edw. Gilmore	John F. R
Sarah W. Ritch	Nancy A Ritch	Mary M Ritch		Grover Cleveland Ritch	Julia Belle Ritch	Row 2
		Leila M Akin	James Hearl Ritch 8-13-1888 1-6-18	Mrs. Sarah Ann Ritch 11-11-1844 5-9-1924		Row 3

HOLD THIS UP AND AS YOU LOOK AT IT THE GRAVE STONES are as you look at them

The Boswell Clan

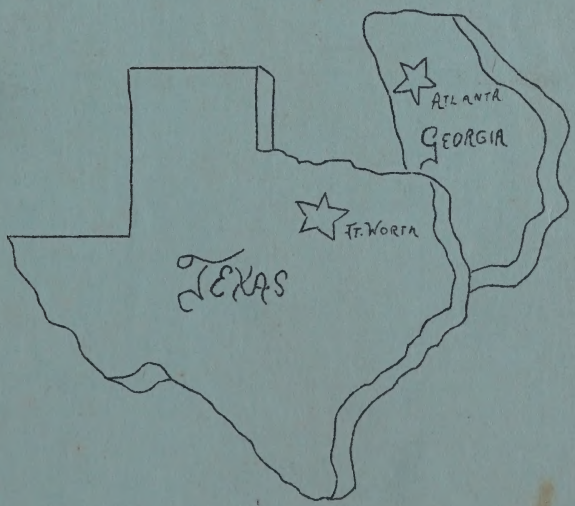

3.99
30
3.69
15
3.84

THE BOSWELL STORY

Into an America of only thirteen million people compared with one hundred fifty million today, when Andrew Jackson was President, the South was a slave-holding oligarchy, Texas still belonged to Mexico, the Great West was a wilderness and the industrial revolution had yet to penetrate what was still an agricultural nation; into an America with only twenty-three miles of railroad, William Boswell was born April 16, 1834, in Harris County, Georgia. He was the son of George and Carolyn Bates Boswell. His sisters were Fanny, Matt, Jane and Becky. His brothers were John and Jimmie.

At the age of twenty-two on November 16, 1856, Bill Boswell was married to Missouria McColl~~ough~~ochs. To this union was born seven children. The three born before McCullohs the Civil War were:

William Brantley Boswell, August 31, 1857
Infant daughter who died at birth, 1859
Mary Susan Boswell, January 4, 1861

On July 4th of 1861, when Mary Susan was six months old and William Brantley was four, William Boswell at the age of twenty-seven, enlisted in the Confederate Army under Captain William McColl~~ough,~~ochs his brother-in-law, and served until 1865.

Abraham Lincoln had taken office as President of the United States in January of 1861, but the thirty-four states were far from "united." On both sides, there was the usual belief entertained at the beginning of all great wars that it would be "short."

William Boswell was in the 35th Georgia Regiment, Company K, Thomas' Brigade, Hills' Division, Stonewall Jackson's Corps. He was in the first battle at Mine Run, Virginia, and from there fought in many, many battles, among them the battle of Manassas, Virginia. Although this battle was considered a disgraceful disaster for the North, the Yankees pulled themselves together with a grim determination which they had not felt before, whereas the Southerners were misled into believing that they could relax their efforts and that the war was practically won. This was a mistaken idea, however, and four years of bitter struggle ensued. Bill Boswell fought at Chanselorsville, Frederick, Harper's Ferry, Virginia, The Wilderness, Gettysburg and many, many other places. Chanselorsville, Virginia was the scene of a three days' Battle which forced the Union forces back across the river with a severe loss of over 17,000 men. It might have been a complete rout had not the Confederates suffered one of the heaviest possible strokes in the wounding of Stonewall Jackson the first evening of the fight.

The General with a small party had got in front of his own lines. On galloping back in the dark, he and his escort were mistaken for Federals and were fired on by their own men. Jackson died eight days later of pneumonia.

Matters went from bad to worse and after Bill Boswell spent some time in the hospital in Virginia recovering from wounds suffered in the Battle of South Ann and the Battle of Gettysburg, he recovered and returned to battle to do last picket duty for General Robert E. Lee's army near Farmersville, Virginia, on the night of April 8, 1865. The Southern army was melting rapidly by desertions and on April 9, 1865, Lee asked for a meeting with Grant at Appomattox Court House. The Confederate troops were to be released on parole after the surrender and were allowed to keep their own horses. Rations were supplied them since many were without food for days. Lee rode back to his own lines after the surrender and scarcely able to speak for feeling, he could only say to his veterans, "We have fought through the war together. I have done the best I could for you. My heart is too full to say more." In the course of a few weeks, the other armies had also surrendered and the trial by combat had ended.

William Boswell returned to his wife and two children to attempt to resume normal living and to attend to his farm. Mary Susan was about five years old now, and Grandmother and Grandfather McCollough, with whom Bill's wife and children had lived while he was at war, asked that she be allowed to stay with them, since they lived near the Boswell farm. Later:

Daniel Evans Boswell was born March 23, 1866
Caroline Amanda Boswell was born April 4, 1868
Fannie Maude Boswell was born June 24, 1870
Fletcher Missouria Boswell was born September 2, 1872

On March 13, 1870, Bill and his wife went to visit her mother about a mile from their home one Sunday afternoon and left Brantley who by now was twelve years old, at home and gave him the keys to the house. This was after slavery days and everything had to be locked. An eighteen year old Negro boy was at the home as he worked for Bill. When Bill and Missouria returned home and called for Brantley, he did not answer. Missouria said, "I'll gather the eggs while you look for him." On going into the henhouse, she saw Brantley lying on the floor dead. The Negro boy had shot him while Brantley was playing his flute on top of the henhouse. The Negro was later captured and given a life sentence in the penetentiary.

If the Civil War had brought its hardships to Bill Boswell, he was yet to face more, for on July 9, 1874, Missouria died leaving him with five children from two to thirteen years old. With the help of kind friends, among them Rebecca Jane Randall

The General with a small party and got in front of his own lines, on galloping back in the dark, he and his escort were mistaken for Yankees and were fired on by their own men. Jackson died eight days later of pneumonia.

Pickett went from Lee to Longstreet and after Bill Roswell spent some time in the hospital in Virginia recovering from wounds received in the Battle of Gettysburg, Longstreet and returned to battle to do last picket duty for General Robert E. Lee's army near Appomattox, Virginia, on the morning of April 8, 1865. The Southern army was moving rapidly by Appomattox and on April 9, 1865, Lee asked for a meeting with Grant at Appomattox Court House. The Confederate troops were to be paroled, in order after the surrender and were allowed to keep their own horses. Rations were supplied from whose army were almost food for days. Lee rode back to his own lines after the surrender and accordingly began to speak for feeling, he could only say, "I am a veteran. We have fought through the war together. I have done the best I could for you. My heart is too full to say more." In the dumps of a few weeks, the other armies had also surrendered and the trial by combat had ended.

William Roswell returned to his wife and the children to attempt to resume normal living and to attend to his farm. Mary Ellen was about five years old now, and Gwendolyn and Grace were "Virginia", with whom Bill's wife and children had lived while he was at war. Asked that she be allowed to stay with them, since they lived near the Roswell farm. Later:

Gertrude Irene Roswell was born March 25, 1866
Caroline Amanda Roswell was born April 4, 1868
Maude Roswell was born June 29, 1870
Mother Miranda Roswell was born September 5, 1872

On March 12, 1870, Bill and his wife went to visit her sister, Amanda Mills from their home on Sunday afternoon and left Virginia, who now was twelve years old, at home and Bill's wife left the keys to the house. This was after always days and everything had to go through Virginia. An eighteen year old Negro boy was at the home as he worked for Bill. When Bill and Miranda returned home and called for Virginia, he did not answer. Miranda said, "I'll washer the face and I'll look for her." On going into the bedroom, she found Virginia lying on the floor dead. The Negro boy had shot him while Virginia was playing his fiddle on top of the bedroom. The Negro was later captured and given a life sentence in the penitentiary.

At the Civil War had brought Bill Sandridge to Bill Roswell. He was 20 to 22 years. For on July 9, 1870, Miranda died leaving six girls, five and three, from two to fifteen years old. With the help of kind friends, among them Rebecca Jane Randall

Morgan, Mr. Boswell was able to care for the children until December 2, 1874, when he and Rebecca were married. Rebecca was thirty years old when she married Mr. Boswell and had done dressmaking extensively. Those of us who remember her must assume that - although she was at an age to be considered an "old maid" - it was no doubt by choice - for she was a handsome, if determined, person. At any rate, she became a good mother for the five children: Susie, Dan, Carrie, Maude and Fletcher. Five children were born to Becky and Bill in Harris County, Georgia.

George Samual Boswell born September 22, 1875
John William Boswell born August 27, 1877
Morgan Wilborn Boswell born October 15, 1879
Harriet Rebecca Boswell born May 17, 1881
Mattie Kate Boswell born August 21, 1883

The years were hard immediately after the Civil War and more and more of Bill's friends were migrating to Texas, railroads having been built toward the west by now. He and Becky decided to take all of the children, except eighteen-year old Carrie who had married Bill Reedy November 5, 1885, and twenty-five year old Susie who lived with the McCollughs, and move to Texas. There it seemed the opportunity was greater to support his large family.

In December 1886, therefore, William and Rebecca with their eight children, one nephew - Dick Boswell- one grandnephew - Dick's son - (Jim, three years old) left Harris County, Georgia, for Mansfield, Texas. The trip was made by train which was fired and heated with coal. Everything was black with coal smoke. The trip took about three days and nights on the road. With a crowd of this size, many things were bound to happen. Baskets of food had to be carried for this large family. At Little Rock, Arkansas, the train had to lay over for a few hours. As they were getting off the train onto the platform at the depot, John Will Boswell who was nine missed the platform at the depot and down he went. George who was eleven followed him, and when Mrs. Boswell got them out from under the dirty platform, they were black from head to toe. Mrs. Boswell was inclined to be a pretty proud woman and wanted her children to always look spic and span. She got them inside the depot and cleaned them thoroughly, but by this time everybody was hungry and all the food which had been brought in the baskets was eaten. Mr. Boswell sent the oldest boy, Dan, who was twenty, to see if he could find anything to buy to eat. He came back with a baked duck! After they had eaten, Mrs. Boswell put them all to bed on the depot floor on pallets. When the train caller announced the train would leave, Mrs. Boswell and her eight children, with the others, were ready with each face washed and her own hair combed and neat. Apparently, the only running water was in the horse troughs in front of the station so to accomplish this gracefully was not as easy as it might seem. It is said that Fletcher with her fourteen-year old

plumpish figure covered in coal smoke could have won no beauty contest. The boys all wore short white pants. Among other things to make the trip memorable was five-year old Hattie's inability to trainride without being sick all the way from Georgia to Texas.

On a Christmas Eve like no other, December 24, 1886, the family arrived at Mansfield, Texas. There to meet the train were the long-time friends of William's. The Smiths, the Helms, the Hamils, the Pritchards and the Williams had all come to Texas ahead of the Boswells. Believe it or not, every child had his or her stockings filled with goodies from Santa Claus that night, due to the kindness of those friends. After a few days of resting, Bill Boswell started the search for a home for his family. With the aid of his friend, George Hamil, who had fought side-by-side with him under General Lee, Bill rented the John Boydsten farm at Mansfield adjoining the Hamil farm. Mr. Boydsten was a bachelor and wished to retain part of the house and since Mr. and Mrs. Boswell and their eight children made ten, that was eleven people in this small three-room house. All the belongings Bill and Becky Boswell could bring had been packed in trunks and shipped, so there was very little furniture. Not enough bedsteads were available, so Mrs. Boswell unpacked the bedding, etc., and used the trunks to sleep on. There were still not enough mattresses, so Mr. Boydsten, who had gunny sacks full of wheat in one of the three rooms, put the trunks in this room and used the sacked wheat for mattresses and all the men and boys slept in that room. In the other room, Mr. and Mrs. Boswell, Katie, Hattie, Maude and Fletcher slept. Mr. Boydsten was very generous with his possessions and he had a lot full of Texas Longhorn cows, a yard full of chickens and said, "Help yourself, they are all yours." Mrs. Boswell found the water too hard to use for washing clothes and soft water had to be hauled from a spring on Mountain Creek, about six or seven miles away. She often wondered how any man could love a woman and bring her to Texas to live. Also, Maude and Fletcher, who were sixteen and fourteen years of age, were learning what it was to milk a Texas Longhorn that had never seen a woman before. Mr. Boydsten tied the cows to the fence so that the girls could milk them.

One year later, Mr. Boswell moved his family to the L. H. Stevens place which had six large rooms. Dan, who was twenty-one by now, went back to Georgia and married Nonnie ~~Rich~~ on Ritch October 16, 1887, bringing her back to the Boydsten Place where he and Nonnie lived for two years.

Shortly after Bill and Becky moved to the Stevens Place there were days and days of rain. Fletcher and Maude had to milk about ten or twelve cows and had to wear the boys' rubber boots to get into the lot, which was black mud. The girls would say some ugly words when they would get a bad cow that would not be still long enough to be milked. They would lose their boots

plumpish figure covered in coal smoke could have won no beauty contest. The boys all were about white paints. Among other things to make the trip memorable was five-year old Bettie's inability to tolerate the trip without being sick all the way from Georgia to Texas.

On a Christmas Eve like no other, December 24, 1920, the family arrived at Marfield, Texas. There to meet the train were the long-time friends of William's. The Smiths, the Dorns, the Hendrix, the Pritchards and the Williams had all come to Texas ahead of the Boswells. Believe it or not, every child had his own bed, stockings filled with goodies from Santa Claus that night, due to the kindness of those friends. After a few days of resting, Will Boswell started the search for a home for his family with the aid of his friend, George Hamil, who had fought side-by-side with him under General Lee. Hamil rented the John Boydston farm at Marfield adjoining the Hamil farm. Mr. Boydston was a bachelor and wished to retain part of the house and garden. So Mr. and Mrs. Boswell and their eldest children made do, that was eleven people in this small three-room house. All the belongings Will and Dorey Boswell could bring had been packed in trunks and shipped, so there was very little furniture. Not enough bedsteads were available, so the Boswell unpacked the bedding, etc., and used the trunks as sleep on. There were still not enough mattresses, so Mr. Boydston, who had grown sacks full of wheat in one of the three-rooms, put the trunks in this room and used the sacked wheat for mattresses and all the men and boys slept in that room. In the other room, Mr. and Mrs. Boswell, Katie, Bettie, Mamie and Fletcher slept. Mr. Boydston was very generous with his possessions and he had a lot full of Texas longhorn cows, a yard full of chickens and ducks. "Why yourself, they are all yours." Mrs. Boswell found the water too hard to use for washing clothes and soft water had to be hauled from a spring on Mountain Creek, about six or seven miles away. She often wondered how any man could love a woman, and bring her to Texas to live. Also, Maude and Fletcher, who were sixteen and fourteen years of age, were learning what it was to milk a Texas longhorn that had never seen a woman before. Mr. Boydston tied the cows to the fence so that the girls could milk them.

One year later, Mr. Boswell moved his family to the I. H. Strange place which had six large rooms. Dan, who was twenty-one by now, went off to Georgia and married Nonie Nick on October 16, 1927, bringing her back to the Boyston Place where he and Nonie lived for two years.

Eventually Effie Bill and Dorey moved to the Stevens Place where there were days and days of rain. Fletcher and Maude had to milk about ten or twelve cows and had to wear the boys' rubber boots to get into the lot, which was black mud. The girls would say some very mean words when they would get a bad cow that would not be still long enough to be milked. They would lose their boots

trying to halt the cow. Fletcher fell in the mud and Mr. Boswell would then hear his daughters saying things that would not do to print. Maude threatened to go to Fort Worth and swear that Texas had the meanest cows on earth.

The Boswell family lived at this place for three years and Maude was married at the age of eighteen to John Marion Blanks on October 25, 1888. He was an "older" man of twenty-six whom she met in Mansfield. They were married early in the morning and caught the one and only train to Fort Worth to make their home. Mr. Blanks was born near Montgomery, Alabama, March 12, 1862.

Susie, who had remained in Georgia, was married December 16, 1891 to C. H. King. Fletcher was married August 20, 1893, to George Hamil, Jr., son of Bill's old friend and neighbor. George S. Boswell and Ella Wilson were married November 27, 1898. Hattie R. Boswell and Samuel Edwards Balch were married December 2, 1900. Morgan W. Boswell and Della McDonald were married November 10, 1901. Mattie Kate Boswell and Hezekiah B. Balch were married April 20, 1902.

The first death of the children of Bill Boswell who reached maturity was that of Carrie Boswell Reedy, who died in Mansfield, Texas, March 10, 1895, at the age of twenty-seven, leaving her husband, Bill, and five little girls; Willie, Susie, Berta, Rosa, and Carrie.

John Will Boswell, at the age of forty-two, died of a heart attack in Mansfield, Texas, leaving his wife, Thena, with two young boys, Clyde and Ray. Dan Boswell and Susie Boswell King died in Georgia. George S. Boswell died in Fort Worth, Texas, July 20, 1953.

On the birthdate of a famous American, February 22, William Boswell, a beloved husband and father, died in Mansfield, Texas, in the year 1906 at the age of seventy-two. He was a great man, a great American.

trying to milk the cow. Fletcher fell in the mud and Mr. Boswell would then hear his daughters saying things that would not do to print. Maude threatened to go to Fort Worth and swear that Texas had the meanest cows on earth.

The Boswell family lived at this place for three years and Maude was married at the age of eighteen to John Martin Blake on October 25, 1894. He was an "older" man of twenty-six when he met in Mineralwells. They were married early in the morning and caught the one and only train to Fort Worth to make their home. Mr. Blake was born near Montgomery, Alabama, March 12, 1862.

Susie, who had graduated in Georgia, was married December 16 1891 to C. H. King. Fletcher was married August 20, 1901, to George Hamil, Jr., son of Willis and Friend and neighbor. George Z. Boswell and Ella Wilson were married November 27, 1898. Rosalie R. Boswell and Samuel Edwards Smith were married December 2, 1900. Morgan W. Boswell and Delia McDonald were married November 10, 1901. Mattie Kate Boswell and Brewster B. Smith were married April 20, 1902.

The first baby of the children of Will Boswell was Fredonia Martin, the daughter of Dorrie Boswell Hamil, who died in Mineralwells, Texas, March 10, 1895, at the age of twenty-seven, leaving her husband, Will, and five little girls Willie, Susie, Doris, Rosalie and Orrie.

John Will Boswell, at the age of forty-two, died of a heart attack in Mineralwells, Texas, leaving his wife, Dorrie, with two young boys, Clyde and Ray. Dan Boswell and Sarah Bodwell died in Georgia. George S. Boswell died in Fort Worth, Texas, July 20, 1921.

Of the brothers of a famous family, February 22, William Boswell, a beloved husband and father, died in Mineralwells, Texas, in his year 1925 at the age of seventy-two. He was a great man, a great American.

CHILDREN OF WILLIAM BOSWELL

CARRIE (Deceased)

CHILDREN OF CARRIE

Rosa Reedy Malone
32448 W. Ave. D
Yucaipa, Cal.
92399

Children of Rosa

Jack Wisrock
32448 W. Ave. D.
Yucaipa, Cal.

Children of Jack

J. C. Wisrock, Jr.
Janis Wisrock
14411 Fallon St.
Norwalk, Calif.

Mrs. Darsie Maude Manes
6017 Pennswood Ave.
Lakewood 11, Calif.

Children of Darsie Maude

Mrs. Betty J. Palmer
425 Dale Street
Anaheim, Calif.

Children of Betty J.

Stephni Palmer
Delbert Palmer, Jr.
Kathryn Ann Palmer

Henry Leon Manes
Norwalk, Calif.

A. J. Wisrock
32448 Ave. D.
Yucaipa, Calif.
92339

Children of A. J.

April Wisrock

W. M. Wisrock
(Deceased)

Children of W. M.

Billie Wisrock
Sandra Wisrock
Roselle Wisrock
Lauris Wisrock
14438 Madris St.
Norwalk, Calif.

Susie Reedy Tipps
(Deceased)

Berta Reedy Cooper
5543 Merrimac
Dallas, Texas 75206

Carrie Reedy Rheinlander
(Deceased)

Children of Carrie

Elizabeth R. Davis
1437 Houghton Rd.
Dallas, Texas 75217

Children of Elizabeth

Jimmie Roy Davis
Charlie Davis
Kay Evelyn Davis

Helen R. Presley
Box 4565
Sacramento, Calif.
95825

Children of Helen

Mike Presley
Alice Presley

Roy M. Rheinlander
1405 Gillette
Dallas, Texas 75217

Children of Roy

Gary Lee Rheinlander

CHILDREN OF CARRIE

Willie Reedy Brown
14343 Elaine Avenue
Norwalk, Calif.

Children of Willie

Lewis Reedy Brown
c/o Standard Oil Co.
Box 605
La Halra, Calif.

Children of Lewis

Cheryl Marie Brown
Ronnie Reedy Brown

Davis Kenneth Brown
14343 Elaine
Norwalk, Calif.

CHILDREN OF WILLIAM BOSWELL
FLETCHER (Continued)

CHILDREN OF FLETCHER

Mrs. Eula Hamil Farr
Route 2
Hermleigh, Texas

Children of Eula

Mrs. Maurine Farr Wall
Route 2
Hermleigh, Texas

Children of Maurine

Jane Wall
Wallace Wall

Dicky Wall
Box 1777
Andrews, Texas

Children of Dickie

Ricci Michelle
Paula Karen
Diana Kathy

Mrs. Mary Neal Farr Mayo
Hermleigh, Texas

Children of Mary Neal

Rodney Mayo

Children of Rodney

Rodney D. Mayo

Mrs. Sue Ann Cooper
7615 Inch Road No. 16
Houston, Texas

Children of Sue Ann

Lee Ann
Laurie Alecia

James Hamil Farr
Route 2
Hermleigh, Texas

Children of James

Larry Farr

Lon Hamil
(Deceased)

Children of Lon

Jane Frances Hamil McDonough
5537 Wonder Drive
Fort Worth, Texas

Children of Jane Frances

Susan McDonough
Shawn McDonough

CHILDREN OF WILLIAM BOSWELL

GEORGE (Deceased)

CHILDREN OF GEORGE

Ernest Boswell
2316 Gould Avenue
Fort Worth, Texas

Children of Ernest

Ernest Boswell, Jr.
1608 Oak Cliff Rd.
Fort Worth, Texas

Children of Ernest, Jr.

Londa Boswell
152 Morningside Drive
Coral Gables 33, Florida

Vickey Lynn Boswell
James David Boswell
Brett Lee Boswell

James Boswell
(Deceased)

George Boswell
6232 Dovenshire Terrace
Fort Worth, Texas

Children of George

Tommy Boswell
Brenda Boswell

Mrs. Mattie Boswell Thomas
2304 Aster Street
Fort Worth, Texas 76111

Mrs. Rosa Boswell Settle
1620 Bolivar
Denton, Texas 76201

Children of Rosa

Mrs. Betty Jean McSween
724 Hurstview Drive
Hurst, Texas

Children of Betty Jean

Terry McSween
Larry McSween

Jesse W. Boswell
2616 Oakwood Terrace
Fort Worth, Texas
76117

Children of Jesse

William Daly Boswell
6509 Reeves
Fort Worth 18, Texas

Children of William Boswell

Rodney William Boswell
Pamela Ann Boswell
James Daly Boswell

Mrs. Charlotte Boswell McLendon
1318 Pershing, Larson AFB
Moses Lake, Washington

Gayle Boswell Stoker
3508 Revere Drive
Fort Worth, Texas

Children of Gayle Boswell Stoker

Deborah Marie Stoker
Michael Lynn Stoker

George S. Boswell, Jr.
5720 Highland Avenue
Fort Worth, Texas

Children of George, Jr.

Diana Sue Boswell

CHILDREN OF WILLIAM BOSWELL

HATTIE

(Mrs. Hattie Boswell Balch, 3254 5th. Avenue, Fort Worth, Texas)

CHILDREN OF HATTIE

Mrs. Helen Balch Hickey
3254 5th. Avenue
Fort Worth, Texas

Children of Helen Hickey
David C. Hickey
Doven House, Apt. 19
Fulton, Missouri

Mrs. Sarah Helen Henderson
Box 1146
Notress, Texas

Children of Sarah Helen
Sue Ann Henderson

Wm. Micheal Hickey
3131 Travis Ave.
Fort Worth, Texas

Mrs.
Mrs. Mary Jane Balch Hagler
Route 8, Box 440
Fort Worth, Texas

Children of Mary Jane
Homer Hugh Hagler, Jr.
c/o Route 8, Box 440
Fort Worth, Texas

Children of Homer Hugh
Andrea Lynn Hagler

James Edward Hagler
1306 Odd Street
Fort Worth, Texas

Richard Thomas Hagler
Rebecca Ann Hagler

CHILDREN OF WILLIAM BOSWELL

KATE
(Deceased)

CHILDREN OF KATE

Roland Balch
927 10th. Street
Boulder, Colorado

Children of Roland
Rosalyn Balch May
Denver, Colorado

Khileene Balch Clymer
Box 10, Route 1
Boulder, Colorado

Mrs. Mildred Balch Clark
Route 1, Box 77 B
Mansfield, Texas

Children of Mildred
Johnny Clark
Route 1, Box 77B
Mansfield, Texas

Children of Johnny
John Kelly Clark
Mike Clark

Gene Clark
Route 1, Box 77BI
Mansfield, Texas

Children of Gene
Rex Alan Clark
Lisa Dee Clark
Allison Ann Clark

Mrs. Katherine Balch Cardwell
Box 728
Cimarron, New Mexico

Children of Katherine
John Garrett Cardwell

H. B. Balch
3717 S. Sheperd
Houston 1, Texas

William Balch
9700 North Lake
Milwaukee 17, Wisc.

Children of William Balch
Barbara Balch Hunt
207 E. 74th. St., Apt. 10H
New York, New York

William Perry Balch
c/o N. 93 W 16288 Megal Dr.
Menomonee Falls, Wisc.

Mrs. Marie Balch Wright
2224 Timberline Dr.
Fort Worth, Texas 76119

Children of Marie
Mrs. Cita Marie Wright Furlani
5300 Westbard Ave.
Bethesda, Maryland 20016

Will H. Wright
690 34th. Ave, Apt; II
San Francisco, Calif.

CHILDREN OF WILLIAM BOSWELL

MAUD (Deceased)

CHILDREN OF MAUD

Claude M. Blanks
(Deceased)

Children of Claude

Robert Blanks
Seattle, Washington

W. J. Blanks
Chicago, Illinois

Children of W. J.

Kathy Blanks

CHILDREN OF WILLIAM BOSWELL

MORGAN

(Morgan Boswell, 4901 East Rosedale, Fort Worth 5, Texas).

CHILDREN OF MORGAN

Lyman D. Boswell
4118 Hyer St., Apt. 65
Dallas, Texas 75205

Children of Lyman

Lyman Donald Boswell, Jr.
9804 Trinidad
El Paso, Texas

Children of Donald

Donald Glen Boswell

Mrs. Kathryn Boswell Davis
2508 Richland Street
Dallas 34, Texas

Mrs. Ruth Jane Boswell Mullen
2000 Timber Lane
Box 9-B
Dayton 14, Ohio

Children of Ruth Jane

Mrs. Helen Ruth Mullen Burnard
2162 West Alexis
Toledo 13, Ohio

Children of Helen

Mark Richard Burnard
Paula Jean Burnard

Mrs. Mary Kathryn Mullen Clark
2747 Villa
Toledo 17, Ohio

Children of Mary Kathryn

Ruth Marie Clark
Kathleen Therese Clark

William C. Mullen, III
431½ Putnam
Findlay, Ohio

Children of William

Pamela Ann Mullen

John Morgan Mullen
Michigan State University
East Lansing, Michigan

CHILDREN OF WILLIAM BOSWELL

SUSIE (continued)

CHILDREN OF SUSIE

Dan King
(Deceased)

Children of Dan
Mrs. Sue Ann King Shiver
Meigs, Georgia

Children of Sue Ann
Tonya Anita Shiver
Ernest Grey Shiver
Slvin Dwayne Shiver
Danny Lee Shiver

Mrs. Maggie King Toney
Box 68
Doerun, Georgia

Children of Maggie
Marjorie Toney Graham
II Silver Lake Dr.
Darien, Conn.

Children of Marjorie
Marjorie Elizabeth Graham
Henry Woodfin Graham
Lloyd Barret Graham

Barbara Toney Alexander
Box 1163
Los Gatoa, California II

Children of Barbara
Toney Alexander
Tamara Ruth Alexander

Joe King
Box 206
Pelham, Georgia

Children of Joe
Harris J. King
320 Fletcher St.
Tomawanda, New York

Children of Harris
Tammy King
Vickey King

Beverly Lynn King Jordan
339 Roosevelt St.
Tallahassee, Florida

Children of Beverly
Bradford Jordan
Lynn Jordan

Mrs. Frances King Skinner
1431 Knollwood Circle
Orlando, Florida

Children of Frances
Diane Skinner
Westley Skinner
Walter Raymond Skinner

CHILDREN OF WILLIAM BOSWELL

SUSIE (Deceased)

CHILDREN OF SUSIE

William F. King
Route 1, Mt. Hill
Hamilton, Ga. 31811

Mrs. Mary K. Long
Apt. 7, Lloyd Greer Homes
West Gordon Street
Valdosta, Ga.

Mrs. Ruth King Lynn
419 Residence Avenue
Albany, Ga.

Mrs. Ruby King Snellgrove
901 East Force Street
Valdosta, Ga.

Children of William

Mrs. Patricia King Reese
Fortson, Ga.

Children of Patricia

A. O. Reese, Jr.

Children of Ruby

Mrs. Elmyruth Coggins
313 Betty Jo Drive
Valdosta, Ga.

Mrs. Jeannette Evans
900 Sandalwood Drive
Fayetteville, N. C.

Children of Jeannette

Michael Evans
Gary Evans

Mrs. Amy Bowers
1937 Fisher St., S. E.
Apt. 2, McDonough Hts. Apts
Atlanta 15, Ga.

Children of Amy

Donna Bowers
Margaret Bowers
Kenneth Bowers

Mrs. Elizabeth Davis
607 Gornto Rd.
Valdosta, Ga.

Children of Elizabeth

Susan Davis
Joe Davis

Mrs. Anne Lineberger
Route 3
Valdosta, Ga.

Children of Anne

Walton Kirk Lineberger
Kerry Lineberger

Walter Snellgrove
Route 1
Hahira, Ga.

Children of Walter

Roger Snellgrove
Terry Snellgrove

S/Sgt. Charles Snellgrove
5256 McGuire Circle
L.A.F.B.
Lincoln, Nebraska

Children of Charles

Carneigie Snellgrove
Mark Snellgrove
Mary Alice Snellgrove
Ian Snellgrove

Joe Snellgrove
7 Maple Drive
Newnan, Ga.

CHILDREN OF MILLIAN POWELL

SUITE (Concluded)

Children of Lisette
Milliam P. King
Route 1, Box. Hill
Hamilton, Ga. 31811

Mrs. Harry K. Long
Apt. 7, Lloyd Tower Homes
West Gordon Street
Valdosta, Ga.

Mrs. Ruth King Lynn
419 Residence Avenue
Albany, Ga.

Mrs. Judy King Snellgrove
901 East Force Street
Valdosta, Ga.

Children of Ruby
Mrs. Virginia Cousins
312 Perry Ln Drive
Valdosta, Ga.

Mrs. Jermaste Evans
920 Sandlewood Drive
Fayetteville, N. C.

Mrs. Amy Bowers
1927 Fisher St., S. E.
Apt. 2, Kohomish Hts. Apts
Atlanta 15, Ga.

Mrs. Elizabeth Davis
607 Force St.
Valdosta, Ga.

Mrs. Anna Linebarger
Route 2
Valdosta, Ga.

Walter Snellgrove
Route 1
Nahiya, Ga.

S/Sgt. Charles Snellgrove
Ellis MacGrie Circle
L.A.F.B.
Lincoln, Nebraska

Ann Snellgrove
7 Eagle Drive
Newnan, Ga.

Children of Jonnnette
Michael Evans
Gary Evans

Children of Amy
Donna Bowers
Kenneth Bowers

Children of Elizabeth
Susan Davis
Joe Davis

Children of Anne
Walton Kirk Linebarger
Kerry Linebarger

Children of Walter
Roger Snellgrove
Terry Snellgrove

Children of Charles
Pamelia Snellgrove
Fred Snellgrove
Mary Alice Snellgrove
Ann Snellgrove

Children of Infants
R. I. Pence, Jr.

CHILDREN OF WILLIAM BOSWELL

WILL (Deceased)

CHILDREN OF WILL

Ray G. Boswell
3421 N. W. 210 Terrace
Opa Locka, Florida

Clyde Boswell
(Deceased)

Children of Clyde
J. W. Boswell

Barbara Gust Boswell
Clyde David Boswell
Margaret Balch Boswell
Abilene, Texas

Children of J. W.
Linda Fay Boswell

CHILDREN OF WILLIAM BOSWELL

DAN (Deceased)

CHILDREN OF DAN

Mrs. Carrie Boswell Lindsay
1327 Blvd. Lorraine S. W.
Atlanta, Ga. 30311

Children of Carrie
Mrs. Mary Caroline Ford
1073 Northcliffe Dr., NW
Atlanta, Ga. 30317

Children of Mary Caroline
Diane Ford
Mark Lindsay Ford
James Michael Ford

Mrs. Mary Boswell Aven
Carma Aven Road
Route 2
Marietta, Ga.

Mrs. Elizabeth Boswell Garrett
2170 Montrose SW
Atlanta, Ga. 30311

Children of Elizabeth
Harry Garrett, Jr.
1346 Harbin Rd., SW
Atlanta, Ga.

Children of Harry
Harry O. Garrett, III
Julianne Garrett

Joel Garrett
1235 Garymont Dr. S.W.
Atlanta 10, Ga.

Children of Joel
Joel B. Garrett, Jr.
Stewart Keith Garrett

Grady Boswell
(Deceased)

T. J. Boswell
1870 Avon Ave., S.W.
Atlanta, Ga., 30311

Children of T. J.
Elizabeth Ann Boswell
1870 Avon Ave., S.W.
Atlanta, Ga. 30311

Charles Evans Boswell
(Deceased)

Children of Charles Evans
Charles Evans Boswell, Jr.

Children of Charles E., Jr.
Charles Evans Boswell, III
Mark Boswell

Brantley J. Boswell
Route 2
Marietta, Ga.

Clifford Boswell Jordan
Box 34
Molena, Ga.

Children of Clifford
Dan Boswell Jordan
1530 Hawthorne St.
Houston 6, Texas

Children of Dan
Nancy Jordan
Dana Jordan
Sherry Jordan

Enoch Jordan
(Deceased)

Children of Enoch
Dan Bartlett Jordan
3011 Thrush Ln.
Rolling Meadows, Ill.

Children of Dan
Dan B. Jordan, Jr.

Enoch Jordan, III
Sue Jordan

Mrs. Polly J. Trexlar
Rt. 3, Toccoa, Ga.

120 Frances Place
Carrollton, Ga.

CHILDREN OF WILLIAM BOSWELL

FLETCHER
(Deceased)

CHILDREN OF FLETCHER

Dan Hamil
2308 27th. Street
Snyder, Texas

Mrs. Irene Hamil Brown
3204 Avenue J
Fort Worth 5, Texas

Children of Irene

Mrs. Maudellen Mullins
3224 Avenue H
Fort Worth, Texas

Children of Maudellen

Mrs. Billie L. Clark
5158 Norma Street
Fort Worth, Texas

Children of Billie L.

Sheri Lee Clark

Dan H. Williams
2615 N.W. III St.
Oklahoma City, Okla.

Children of Dan

Shevoun Williams
Sherridan Williams
Shelly Williams
Susanne Williams

J. B. Williams
53 South Battery
Charleston, S. Carolina

Children of J. B.

Sharon Williams
Mrs. Sandra Williams Lee
160 Melaleuca Dr.
Eau Gallie, Fla.

George Hamil
709 Drummond Drive
Arlington, Texas

Children of George

Mrs. Betty Hamil Ferguson
7609 Evergreen Rd.
Fort Worth, Texas

Children of Betty

Bill Phelps

Mrs. George Ann Hamil Andrews
2309 Wallace
Fort Worth 5, Texas

Children of George Ann

Kay Andrews

Burney Hamil, Sr.
3400 Clairmont Ave.
Apt. 106
Birmingham, Ala
35222

Children of Burney

Burney Mack Hamil, Jr.
Route 5, Box 273 R.
Fort Worth, Texas

Children of Burney Mack, Jr.

Burney Mack, III
Mark Hamil
Eileen Hamil

Terry Sue Hamil Huling
3829 Childress St.
Fort Worth, Texas

CHAIRMAN & EXECUTIVE CONSULTANTS OF BOSWELL CLAN

M. W. (Morgan) Boswell
Hattie Boswell Balch

PRESIDENT

L. D. Boswell Dallas, Texas

VICE PRESIDENTS

Ernest Boswell	Fort Worth, Texas
Ray G. Boswell	Miami, Florida
George Hamil	Arlington, Texas
Berta Cooper	Dallas, Texas

SECRETARY - TREASURER

Ruth Boswell Dallas, Texas

EXECUTIVE COMMITTEE

Mild Clark - Assistant Secretary * Treasure and Clan Planning
Mary Jane Hagler - Foods and Decorations
Mattie Thomas - Foods and Decorations
Helen Hickey - Historian
Tinnie Farr - West Texas Attendance Chairman
Mary Aven - North Georgia Attendance
Maggie Toney - South Georgia Attendance
Marie Wright - Clan Pianist
Ovella Boswell - Clan Chaplain

CHILDREN OF WILLIAM BOSWELL

CARRIE (Deceased)

CHILDREN OF CARRIE

Rosa Reedy Malone
12435 18th St.
Yucaipa, Calif.
92399

CHILDREN OF ROSA

Jack Wisrock
32085 Yucaipa Blvd.
Yucaipa, California

CHILDREN OF JACK

J. C. Wisrock, Jr.

Janis W. Myers
128 East Main St.
Grass Valley, Calif. 95945

Mrs. Darsie Maude Manes
6017 Pennswood Ave.
Lakewood, Calif. 90712

CHILDREN OF DARSIE MAUDE

Mrs. Betty J. Palmer
425 Dale Street
Anaheim, Calif. 92804

CHILDREN OF BETTY J.

Stephni Palmer
Delbert Palmer, Jr.
Kathryn Ann Palmer

A. J. Wisrock
(Deceased)

Henry Leon Manes
10350 Hester
Buena Park, Calif.

W. M. Wisrock
(Deceased)

CHILDREN OF A. J.

April Wisrock

CHILDREN OF W. M.

Billy Wisrock
Lauris Wisrock
14439 Madris Ave.
Norwalk, Calif. 90650

Susie Reedy Tipps
(Deceased)

Berta Reedy Cooper
5543 Merrimac Ave.
Dallas, Texas 75206

Roselle W. Tavizon
9125 Algeroma St.
Bellflower, Calif. 90706

CHILDREN OF ROSELLE

Gina Tavizon

Carrie Reedy Rheinlander
(Deceased)

CHILDREN OF CARRIE

Elizabeth R. Davis
1437 Houghton Road
Dallas, Texas 75217

Sandra W. Miller
3062 Coolidge Ave. #4
Anaheim, Calif. 92801

CHILDREN OF ELIZABETH

Jimmie Ray Davis
Kay Evelyn Davis

Helen R. Presley
5216 Overbrook Way
Sacramento, Calif.
95841

Charlie Davis
7706 Rilla
Dallas, Texas 75217

CHILDREN OF CHARLIE

Kimberly Denese Davis
Russell C. Davis

CHILDREN OF HELEN

Mike Presley
Alice Presley

Roy M. Rheinlander
1405 Gillette
Dallas, Texas 75217

CHILDREN OF ROY

Gary Lee Rheinlander

CHILDREN OF VITALIZE SOCIETY

Canada (Deceased)

CHILDREN OF CANADA
Rose Tuedy Gelone
12415 18th St.
Sunnyle, Calif.
94539

CHILDREN OF ROSA
Jack Wiarock
27083 Yucaipa Blvd.
Yucaipa, California

CHILDREN OF IRON
J. C. Wiarock, Jr.

Jerry N. Myers
110 East Main St.
Grass Valley, Calif. 95945

Mrs. Darrle Mason Moore
8017 Fernwood Ave.
Lakewood, Calif. 90713

CHILDREN OF DARRLY MASON
Mrs. Betty J. Fisher
425 Dale Street
Anaheim, Calif. 92804

Mrs. Lee Mason
10130 Reeder
Buena Park, Calif.

CHILDREN OF BETTY J.
Stephen Palmer
Patsy Palmer, Jr.
Kathryn Ann Palmer

A. J. Wiarock
(Deceased)

CHILDREN OF A. J.
April Wiarock

W. M. Wiarock
(Deceased)

CHILDREN OF W. M.
Sally Wiarock
Sandra Wiarock
1943 Santa Ana Ave.
Anaheim, Calif. 90620

Susie Ready Tipse
(Deceased)

Bertie Ready Cooper
3343 Martinez Ave.
Dallas, Texas 75220

Kassie W. Tarlton
9125 Alderson St.
Westminster, Calif. 90706

CHILDREN OF BONNIE
Glen Tarlton

Carrie Ready Shoblanhdez
(Deceased)

Susan K. Miller
3081 Coolidge Ave. #4
Anaheim, Calif. 92801

CHILDREN OF CARRIE
Elizabeth Davis
5437 Morgan Road
Dallas, Texas 75217

CHILDREN OF ELIZABETH
Diana Ray Davis
Ray Evelyn Davis

Robert K. Kinsler
3274 Overbrook Way
Sacramento, Calif.
95821

Charles Davis
7705 Ed.
Dallas, Texas 75217

CHILDREN OF CHARLES
Kimberly Denise Davis
Russell G. Davis

Ann M. Schwindler
1405 Cliffview
Dallas, Texas 75217

CHILDREN OF ANNE
Alan Frazley
Alice Frazle.

CHILDREN OF NOV
Gary Lee Schlanhdez

CHILDREN OF WILLIAM BOSWELL

CARRIE (Continued)

CHILDREN OF CARRIE
Willie Reedy Brown
14343 Elaine Avenue
Norwalk, Calif. 90651

CHILDREN OF WILLIE
Lewis Reedy Brown
c/o Standard Oil Co.
Box 605
La Halra, Calif.

Davis Kenneth Brown
14343 Elaine
Norwalk, Calif. 90651

CHILDREN OF LEWIS
Cheryl Marie Brown
Ronnie Reedy Brown

DAN (Deceased)

CHILDREN OF DAN

Mrs. Carrie Boswell Lindsay
1327 Blvd. Lorraine S. W.
Atlanta, Georgia 30311

CHILDREN OF CARRIE

Mrs. Mary Caroline Ford
1073 Northcliffe Dr. NW
Atlanta, Georgia 30318

CHILDREN OF MARY CAROLINE

Diane Ford
Mark Lindsay Ford
James Michael Ford

Mrs. Mary Boswell Aven
Carma Aven Road
Route 2
Marietta, Georgia 30060

Mrs. Elizabeth Boswell Garrett
2170 Montrose SW
Atlanta, Georgia 30311

CHILDREN OF ELIZABETH

Harry Garrett, Jr.
4615 Kent Road
College Park, Ga. 30337

CHILDREN OF HARRY

Harry O. Garrett, III
Julianne Garrett

Joel Garrett
3665 Judy Lynn Court
College Park, Ga. 30337

CHILDREN OF JOEL

Joel B. Garrett, Jr.
Stewart Keith Garrett
Beth Garrett

Grady Boswell
(Deceased)

T. J. Boswell
1870 Avon Ave., SW
Atlanta, Georgia 30311

CHILDREN OF T. J.

Elizabeth Ann Boswell
1870 Avon Ave., SW
Atlanta, Georgia 30311

Charles Evans Boswell
(Deceased)

CHILDREN OF CHARLES EVANS

Charles Evans Boswell, Jr.

CHILDREN OF CHARLES E., JR.

Charles Evans Boswell, III
Mark Boswell

Brantley J. Boswell
Route 2
Marietta, Georgia 30060

Clifford Boswell Jordan
(Deceased)

CHILDREN OF CLIFFORD

Dan Boswell Jordan
1530 Hawthorne St.
Houston, Texas 77006

CHILDREN OF DAN

Nancy Jordan
Dana Jordan
Sherry Jordan

Enoch Jordan
(Deceased)

CHILDREN OF ENOCH

Dan B. Jordan, ~~Jr.~~
3011 Thrush Lane
Rolling Meadows, Ill.
60008

CHILDREN OF DAN B. ~~JR.~~

Amy Louise
Rebecca Ann

Enoch Jordan, III
415½ So. Lahoma
Norman, Okla. 73069

Christopher Enoch

Mrs. Polly J. Trexlar
Route 3
Toccoa, Georgia
30577

Sue Jordan
120 Frances Place
Carrollton, Ga.
30117

DAN (Deceased)

CHILDREN OF DAN

Mrs. Carrie Roswell Lindsey
1727 Blvd. Lorraine N. W.
Atlanta, Georgia 30311

Mrs. Mary Roswell Swan
Cherokee Avenue Road
Route 2
Marietta, Georgia 30060

Mrs. Elizabeth Roswell Dorsett
2170 Montrose Dr.
Atlanta, Georgia 30311

CHILDREN OF WILLIAM

Mrs. Mary Caroline Ford
1011 Morningside Dr. NW
Atlanta, Georgia 30318

CHILDREN OF MARY CAROLINE

Duane Ford
Mark Lindsey Ford
James Mitchell Ford

Cindy Roswell
(Deceased)

CHILDREN OF ELIZABETH

Harry Dorsett, Jr.
4913 Kent Road
College Park, Ga. 30337

Joel Dorsett
2663 Judy Lynn Court
College Park, Ga. 30337

CHILDREN OF NANCY

Harry O. Dorsett, III
Julianne Dorsett

T. J. Roswell
1870 Avon Ave., SW
Atlanta, Georgia 30311

CHILDREN OF T. J.

Elizabeth Ann Roswell
1870 Avon Ave., SW
Atlanta, Georgia 30311

CHILDREN OF JOEL

Joel B. Dorsett, Jr.
Sherart Helen Dorsett
Mark Dorsett

Charles Evans Roswell
(Deceased)

CHILDREN OF CHARLES EVANS ROSWELL

Charles Evans Roswell, Jr.

Beaurley J. Roswell
Route 2
Marietta, Georgia 30060

CHILDREN OF CHARLES E., JR.

Charles Evans Roswell, III
Mark Roswell

Clifford Roswell Jordan
(Deceased)

CHILDREN OF CLIFFORD

Dan Roswell Jordan
1730 Hawthorne St.
Houston, Texas 77006

CHILDREN OF DAN

Nancy Jordan
Dana Jordan
Sherry Jordan

Enoch Jordan
(Deceased)

CHILDREN OF ENOCH

Dan Bullocken
3011 Thrush Lane
Bailey Meadows, III.
60008

CHILDREN OF DAN & Amy Jordan
Rebecca Ann

Enoch Jordan, III
4439 Ga. Lakeme
Norcross, Ga. 30092

Mrs. Polly J. Trexler
Route 2
Tucker, Georgia
30277

Mrs Jordan
1150 Kramer Place
Carrollton, Ga.
30117

CHILDREN OF WILLIAM BOSWELL

FLETCHER
(deceased)

CHILDREN OF FLETCHER
Dan Hamil
2308 27th Street
Snyder, Texas 79549

Mrs. Irene Hamil Brown
3204 Avenue J
Fort Worth, Texas
76105

CHILDREN OF IRENE
Mrs. Maudellen Mullins
1300 Mildren Dr.
Ft. Worth, Texas
76126

CHILDREN OF MAUDELLEN
Mrs. Billie L. Clark
1902 Windsor Drive
Arlington, Texas
76010

CHILDREN OF BILLIE
Sheri Lee Clark
Kristi Lynn Clark
Robert Lee Clark, Jr.

Dan H. Williams
2615 N.W. III St.
Okla. City, Okla.

CHILDREN OF DAN
Shevoun Williams
Sherridan Williams
Shelly Williams
Susanne Williams

J. B. Williams
407 Fairway Dr.
Charleston, S. C.

CHILDREN OF J. B.
Sharon Williams
Mrs. Sandra Williams Lee
160 Melaleuca Dr.
Satellite Beach, Fla.

CHILDREN OF SANDRA
Stacy Lee
Susan Jane Lee

George Hamil
709 Drummond Dr.
Arlington, Texas

CHILDREN OF GEORGE
Mrs. Betty Hamil Ferguson
7609 Evergreen Road
Ft. Worth, Texas 76118

CHILDREN OF BETTY
Bill Phelps

Mrs. George Ann Hamil Andrews
2309 Wallace
Fort Worth, Texas 76105

CHILDREN OF GEORGE ANN
Kay Andrews

Burney Hamil, Sr.
3829 Childress
Ft. Worth, Texas
76119

CHILDREN OF BURNEY
Burney Mack Hamil, Jr.

CHILDREN OF BURNEY MACK, JR.
Burney Mack, III
Mark Hamil
Eileen Hamil

Terry Sue Hamil Huling
1701 Muse
Fort Worth, Texas
76112

CHILDREN OF TERRY SUE
Kathy LeAnn Huling

CHILDREN OF WILLIAM BOZARTH

FRANCES
(deceased)

CHILDREN OF FRANCES
Don Hamil
2304 16th Street
Snyder, Texas 79549

Mrs. Irene Hamil Brown
2304 Avenue I
Fort Worth, Texas
76105

CHILDREN OF ISSUE
Mrs. Meredian Mullins
1500 Hillcrest Dr.
Ft. Worth, Texas
76126

CHILDREN OF MARILYN
Mrs. Billie L. Clark
1902 Windsor Drive
Arlington, Texas
76010

Children of Billie
Sheryl Ann Clark
Cristi Lynn Clark
Robert Lee Clark, Jr.

Max E. Williams
Route 8 N. 21C St.
Ada, Ohio, 0145

CHILDREN OF MAX
Sherron Williams
Sheridan Williams
Shelly Williams
Barrons Williams

J. A. Williams
4007 Kearney St.
Hyattsville, Md.

CHILDREN OF J. A.
Sherron Williams
Mrs. Sandra Williams Lee
1240 Delaloose Dr.
Harrisburg, Pa.

Children of Sandra
Stacy Lee
Susan Jean Lee

Mrs. Betty Hamil Ferguson
7109 Greenwood Dr.
Arlington, Texas

CHILDREN OF BETTY
Mrs. Kathleen Ann Ewing
2305 Wallace
Fort Worth, Texas 76103

Children of Kathleen
Kim Andrews

Barney Hamil, Sr.
4220 Childeres
Ft. Worth, Texas
76115

CHILDREN OF BARNEY
Barney Ray Hamil, Jr.
Barbara Beck, III
Mark Hamil
Eileen Hamil

Children of Barney, Jr.

Patty Jan Hamil Perkins
1101 Rose
Fort Worth, Texas
76112

CHILDREN OF PATTY JAN
Mary Lynn Perkins

CHILDREN OF WILLIAM BOSWELL

FLETCHER (continued)

CHILDREN OF FLETCHER

Mrs. Eula Hamil Farr
Route 2
Hermleigh, Texas
79526

CHILDREN OF EULA

Mrs. Maurine Farr Wall
Route 2
Hermleigh, Texas
79526

CHILDREN OF MAURINE

Jane Wall
Wallace Wall
1217 N.W. 12th Place
Andrews, Tex. 79714

Richard L. Wall
1812 McIlory
Crane, Texas

CHILDREN OF RICHARD

Ricci Michelle
Paula Karen
Diana Kathy

Mrs. Mary Neal Farr Mayo
Hermleigh, Texas

CHILDREN OF MARY N.

Rodney Mayo
211 Howard St.
San Angelo, Texas
76901

CHILDREN OF RODNEY

Rodney D. Mayo

Mrs. Sue Ann Cooper
732 A. Center Place
Manhatton Beach,
Calif. 90266

CHILDREN OF SUE ANN

Lee Ann
Laurie Alecia

James Hamil Farr
Route 2
Hermleigh, Texas
79526

CHILDREN OF JAMES

Larry Farr
Texas Tech
Lubbock, Texas

Lon Hamil
(Deceased)

CHILDREN OF LON

Jane Frances Hamil McDonough
5537 Wonder Drive
Fort Worth, Texas
76133

CHILDREN OF JANE FRANCES

Susan McDonough
Shawn McDonough

CHILDREN OF FLETCHER
Mrs. Zola Hall Hart
Route 2
Haverlah, Texas
79520

CHILDREN OF NOLA
Mrs. Marilla Hart Hall
Route 2
Haverlah, Texas
79520

CHILDREN OF MAURICE
Jane Hall
Wallace Hall
1217 N.W. 12th Place
Andrews, Tex. 79714

Kimbrew E. Hall
Jail Military
Crane, Texas

CHILDREN OF RIGHAM
Steel Mineralia
Jacia Faton
Diana Eachy

Mrs. Mary Ruel Hart Mayo
Haverlah, Texas

CHILDREN OF MARY K.
Bonney Mayo
211 Howard St.
San Angelo, Texas
76901

CHILDREN OF BONNEY
Bonney D. Mayo

Mrs. Sue Ann Cooper
727 S. Center Place
Manhattan Beach,
Calif. 90266

CHILDREN OF SUE ANN
Laurie Alexis

Irene Hart Hart
Marty 2
Haverlah, Texas
79520

CHILDREN OF LARRY
Larry Hart
Texas Tech
Lubbock, Texas

Ion Hart
(Deceased)

CHILDREN OF ION
Jane Frances Hart Hodgenough
5137 Vonda Drive
Fort Worth, Texas
76119

CHILDREN OF JANE FRANCES
Susan Hodgenough
Shawn Hodgenough

CHILDREN OF WILLIAM BOSWELL

GEORGE (Deceased)

CHILDREN OF GEORGE
Ernest Boswell
2316 Gould Avenue
Ft. Worth, Texas
76106

CHILDREN OF ERNEST
Ernest Boswell, Jr.
1608 Oak Cliff Rd.
Ft. Worth, Texas
76103

CHILDREN OF ERNEST, JR.
Mrs. Londa B. Hoog
3150 Lamar Street
Paris, Texas

Vickey Lynn Boswell
James David Boswell
Brett Lee Boswell

James Boswell
(Deceased)

George Boswell
(Deceased)

CHILDREN OF GEORGE
Tommy Boswell
Brenda Boswell
6232 Dovenshire Terrace
Fort Worth, Texas 76112

Mrs. Mattie Boswell Thomas
2304 Aster Street
Fort Worth, Texas 76111

Mrs. Rosa Boswell Settle
1620 Bolivar
Denton, Texas 76201

CHILDREN OF ROSA
Mrs. Betty Jean McSween
724 Hurstview Drive
Hurst, Texas

CHILDREN OF BETTY JEAN
Terry McSween
Larry McSween

Jesse W. Boswell
(Deceased)

CHILDREN OF JESSE
William Daly Boswell
1220 Karla
Hurst, Texas 76053

CHILDREN OF WILLIAM BOSWELL
Rodney William Boswell
Pamela Ann Boswell
James Daly Boswell

Mrs. Charlotte Boswell McLendon
5348 Lantana
Riverside, Calif. 92504

CHILDREN OF CHARLOTTE MCLENDON
Sean Gregry McLendon

Gayle Boswell Stoker
7509 Pebbleford Road
Ft. Worth, Texas 76134

CHILDREN OF GAYLE BOSWELL STOKER
Deborah Marie Stoker
Michael Lynn Stoker

George S. Boswell, Jr.
4761 East Lancaster, Apt. 150
Fort Worth, Texas
76103

CHILDREN OF GEORGE, JR.
Mrs. Diana Sue B. Lynch

CHILDREN OF DIANA SUE
Robyn Michele Lynch

CHILDREN OF WILLIAM BOSWELL

HATTIE

Mrs. Hattie Boswell Balch, 4312 Bellaire Drive So., Apt. 106, Fort Worth, Texas 76109

CHILDREN OF HATTIE

Mrs. Helen Balch Hickey
4312 Bellaire Dr. So.
Apt. 106
Fort Worth, Texas 76109

CHILDREN OF HELEN HICKEY

David C. Hickey
2300 Rio Grande
Austin, Texas

Mrs. Sarah Helen Henderson
7010 Gary, #152
Houston, Texas

CHILDREN OF SARAH HELEN

Suann Henderson
Shannan Henderson

Cpt. W. M. Hickey
4701 Alwood Ct.
Fort Worth, Texas 76135

CHILDREN OF W.M.

Chad M. Hickey

Mrs. Mary Jane Balch Hagler
Route 8, Box 440
Fort Worth, Texas 76108

CHILDREN OF MARY JANE

Homer Hugh Hagler, III

CHILDREN OF HOMER HUGH

Andrea Lynn Hagler
Shawn Thomas Hagler

James Edward Hagler
600 Edgefield Road
Fort Worth, Texas 76107

CHILDREN OF JAMES EDWARD

James Paul Hagler
Michael Hagler

Richard T. Hagler
3616 Frazier
Fort Worth, Texas 76110

Rebecca Ann Hagler

CHILDREN OF WILLIAM BOSWELL

KATE (Deceased)

CHILDREN OF KATE
Roland Balch
Sunshine Star Route
Boulder, Colorado 80302

CHILDREN OF ROLAND
Rosalyn Balch May
612 Minnesota So.
Houston, Texas 77587

CHILDREN OF ROSALYN
Edward Louis May

Khileene Balch Clymer
Route 3, Box 345 A
Longmont, Colo. 80501

CHILDREN OF KHILEENE
Chad Rollette Clymer

Mrs. Mildred Balch Clark
3713 Laughton
Fort Worth, Texas
76110

CHILDREN OF MILDRED
Johnny Clark

CHILDREN OF JOHNNY
John Kelly Clark
Mike Clark

Gene Clark
Box 81
Mansfield, Texas

CHILDREN OF GENE
Rex Alan Clark
Lisa Dee Clark
Allison Ann Clark

Mrs. Katherine Balch Cardwell
Angel Fire Country
Eagle Nest, New Mexico 87718

CHILDREN OF KATHERINE
John Garrett Cardwell
1810 Juanita St.
Arlington, Texas 76010

H. B. Balch
3717 S. Sheperd
Houston, Texas

William Balch
9700 North Lake
Milwaukee, Wisconsin

CHILDREN OF WILLIAM BALCH
Barbara Balch Hunt
1 Devoe Road
Armonk, New York

CHILDREN OF BARBARA
Pamela Ann Hunt
William E. Hunt

William Perry Balch
c/o N. 93 W 16288 Megal Dr.
Menomonee Fallas, Wisc.

CHILDREN OF WILLIAM P.
Karen Elizabeth

Mrs. Marie Balch Wright
2224 Timberline Drive
Fort Worth, Texas 76119

CHILDREN OF MARIE
Mrs. Cita Marie Wright Furlani
12616 St. James Road
Rockville, Maryland 20850

CHILDREN OF CITA MARIE
John Louis Furlani

Will H. Wright
2416 Hillside
Berkley, Calif.

CHILDREN OF MATTIE
Roland Ralph
Sunshine Star Route
Boulder, Colorado 80302

Mrs. Mildred Ralph Clark
3713 Langham
Fort Worth, Texas
76110

Mrs. Katherine Ralph Caldwell
Royal Fire Center
Eagle Nest, New Mexico 87718

E. B. Ralph
3717 S. Shepherd
Houston, Texas

William Ralph
8700 North Lake
Milwaukee, Wisconsin

Mrs. Marie Ralph Wright
2214 Tanglewood Drive
Fort Worth, Texas 76119

CHILDREN OF WILLIAM SOMERVILLE
. RALPH (Deceased)

CHILDREN OF ROLAND
Rosemary Ralph Fay
812 Milwaukee St.
Houston, Texas 77002

Madison Ralph Clymer
Route 1, Box 345 A
Longmont, Colo. 80501

CHILDREN OF MILDRED
Jenny Clark

Cece Clark
Box 81
Mansfield, Texas

CHILDREN OF KATHERINE
Ann Caldwell Caldwell
(Age 9 months old)
Midlothian, Texas 76010

CHILDREN OF WILLIAM RALPH
Barbara Ralph Shaw
[illegible] Road
[illegible], New York

William Perry Ralph
Box E, 22 W 16244 Vogel St.
Menomonee Falls, Wisc.

CHILDREN OF MARIE
Mrs. Cora Marie Wright Pearlman
[illegible] St. Jesse Road
Somerville, Massachusetts 02020

Will H. Wright
Jack Hilliale
Berkeley, Calif.

CHILDREN OF SOMERVILLE
Edward Lewis May

CHILDREN OF ROLLETTE
Chad Rollette Clymer

CHILDREN OF HENRY
John Kelly Clark
Mike Clark

CHILDREN OF GUY
Max Alan Clark
Lisa Dee Clark
Allison Ann Clark

CHILDREN OF WILLIAM
Barbara Ann Shaw
Frances Ann Shaw
William H. Shaw

CHILDREN OF VIRGINIA
Karen Elizabeth

CHILDREN OF WILLIAM BOSWELL

MAUD (Deceased)

CHILDREN OF MAUD
Claude M. Blanks
(Deceased)

CHILDREN OF CLAUDE
Robert Blanks
Seattle, Washington

W. J. Blanks
Chicago, Illinois

CHILDREN OF W. J.
Kathy Blanks

CHILDREN OF WILLIAM BOSWELL

MORGAN

Morgan Boswell, 4901 East Rosedale, Fort Worth, Texas 76105

CHILDREN OF MORGAN

Lyman D. Boswell
4545 Glenwick, Apt. 114
Dallas, Texas 75205

CHILDREN OF LYMAN

Lyman Donald Boswell, Jr.
5700 E. Evans Avenue
Denver, Colorado 80222

CHILDREN OF DONALD

Donald Glen Boswell

Mrs. Kathryn Boswell Davis
2508 Richland Street
Dallas, Texas 75234

Mrs. Ruth Jane Boswell Mullen
4864 Alexis Road
Sylvania, Ohio 43560

CHILDREN OF RUTH JANE

Mrs. Helen Mullen Burnard
8501 Fremont Pike
Perrysburg, Ohio 43551

CHILDREN OF HELEN

Mark Richard Burnard
Paula Jean Burnard
William J. Burnard
James Edward Burnard

Mrs. Mary Mullen Clark
6408 Sylvania Petersburg Road
Ottawa Lake Mich. 49267

CHILDREN OF MARY

Ruth Marie Clark
Kathleen Therese Clark
Margaret Anne Clark
Michael Patrick Clark
Josep Patric Clark
Amy Elizabeth Clark

William C. Mullen, III
Route 2, Box 142
Findlay, Ohio 45840

CHILDREN OF WILLIAM

Pamela Ann Mullen
David Charles Mullen
William C. Mullen, IV
Jennifer Lynn Mullen

John Morgan Mullen
1510 N. Glenwood Avenue
Apt. C
Griffith, Indiana 46319

CHILDREN OF JOHN

Todd Stephan Mullen

CHILDREN OF WILLIAM MORGAN

SIXTH

Morgan Boswell, 4901 East Rosedale, Fort Worth, Texas 76105

CHILDREN OF MORGAN

Lyman D. Boswell
4345 Glencrest, Apt. 114
Dallas, Texas 75205

Mrs. Kathryn Boswell Davis
2309 Kirkland Street
Dallas, Texas 75235

Mrs. Ruth Jane Boswell Mullen
1664 Alsey Road
Sylvania, Ohio 43560

CHILDREN OF LYMAN

Lyman Donald Boswell, Jr.
5700 E. Evans Avenue
Denver, Colorado 80222

CHILDREN OF DONALD

Donald Glen Boswell

CHILDREN OF RUTH JANE

Mrs. Helen Mullen Kennedy
8301 Fremont Pike
Perrysburg, Ohio 43551

Mrs. Mary Mullen Clark
6108 Sylvania Petersburg Road
Ottawa Lake Mich. 49267

William C. Mullen, III
Route 2, Box 142
Shelby, Ohio 44875

John Morgan Mullen
1510 N. Glenwood Avenue
Apt. 2
Griffith, Indiana 46319

CHILDREN OF MARY

Mark Alexander Burnett
Paula Jean Burnett
William L. Burnett
Jesse Edward Burnett

CHILDREN OF MARY

Ruth Marie Clark
Kathleen Therese Clark
Margaret Anne Clark
Michael Patrick Clark
Joseph Patrick Clark
Ann Elizabeth Clark

CHILDREN OF WILLIAM

Pamela Ann Mullen
David Charles Mullen
William C. Mullen, IV
Jennifer Lynn Mullen

CHILDREN OF JOHN

Todd Stephen Mullen

CHILDREN OF WILLIAM BOSWELL

SUSIE (Deceased)

CHILDREN OF SUSIE

William F. King
Route 1, Mt. Hill
Hamilton, Ga. 31811

Mrs. Mary K. Long
P. O. Box 337
Hahira, Ga.

Mrs. Ruth King Lynn
419 Residence Avenue
Albany, Ga. 31701

Mrs. Ruby King Snellgrove
901 East Force Street
Valdosta, Ga. 31601

CHILDREN OF WILLIAM

Mrs. Patricia King Reese
Fortson, Ga.

CHILDREN OF PATRICIA

A. O. Reese, Jr.

CHILDREN OF RUBY

Mrs. Elmyruth Coggins
313 Betty Jo Drive
Valdosta, Georgia 31601

Mrs. Jeannette Evans
Route 2, Box 331
Valdosta, Georgia 31601

CHILDREN OF JEANNETTE

Michael Evans
Gary Evans

Mrs. Amy Bowers
2503 Brown's Mill Road, S.E.
Atlanta, Georgia 30315

CHILDREN OF AMY

Mrs. Donna Bowers Edwards
Mrs. Margaret Bowers Haney
Kenneth Bowers
Beth Anne Bowers

Mrs. Elizabeth Davis
607 Gornto Road
Valdosta, Georgia 31601

CHILDREN OF ELIZABETH

Susan Davis
Joe Davis

Mrs. Anne Lineberger
Route 3
Valdosta, Georgia 31601

CHILDREN OF ANNE

Walton Kirk Lineberger
Kerry Lineberger

Walter Snellgrove
1300 Wainwright Drive
Valdosta, Georgia 31601

CHILDREN OF WALTER

Roger Snellgrove
Terry Snellgrove

T/Sgt. Chas. Snellgrove
8 A. West Drive
Las Vegas, Nevada 89110

CHILDREN OF CHARLES

Carneigie Snellgrove
Mark Snellgrove
Mary Alice Snellgrove
Ian Snellgrove

Joe Snellgrove
8 Ozmore Street
Newman, Georgia 30263

CHILDREN OF JOE

Russell Snellgrove

CHILDREN OF WILLIAM BOSWELL

SUSIE (Continued)

CHILDREN OF SUSIE
Dan King
(Deceased)

CHILDREN OF DAN
Mrs. Sue Ann King Shiver
Meigs, Georgia 31765

CHILDREN OF SUE ANN
Tonya Anita Shiver
Ernest Grey Shiver
Slvin Dwayne Shiver
Danny Lee Shiver

Mrs. Maggie King Toney
P. O. Box 68
Doerun, Georgia 31744

CHILDREN OF MAGGIE
Marjorie Toney Graham

CHILDREN OF MARJORIE
Marjorie Elizabeth Graham
Henry Woodfin Graham
Lloyd Barret Graham

Barbara Toney Alexander

CHILDREN OF BARBARA
Toney Alexander
Tamara Ruth Alexander

Joe King
(Deceased)

CHILDREN OF JOE
Harris J. King
320 Fletcher Street
Tomawanda, New York

CHILDREN OF HARRIS
Tammy King
Vickey King

Beverly Lynn King Jordan
339 Roosevelt Street
Tallahassee, Florida

CHILDREN OF BEVERLY
Bradford Jordan
Lynn Jordan

Mrs. Frances King Skinner
1431 Knollwood Circle
Orlando, Florida

CHILDREN OF FRANCES
Diane Skinner
Westley Skinner
Walter Raymond Skinner

CHILDREN OF WILLIAM BONNELL

PAGE (Continued)

CHILDREN OF ALICE
Dan King
(Deceased)

Mrs. Reggie King Toney
P. O. Box 68
Doerun, Georgia 31744

Joe King
(Deceased)

CHILDREN OF JOE
Marvin L. King
120 Fletcher Street
Lawrenceville, New York

Beverly Lynn King Jordan
149 Roosevelt Street
Tallahassee, Florida

Mrs. Frances King Skinner
1431 Trollwood Circle
Orlando, Florida

CHILDREN OF JOHN
Mrs. Joe Ann King Shiver
Malga, Georgia 31545

CHILDREN OF MAGGIE
Evelyne Toney Graham

Barbara Toney Alexander

CHILDREN OF HAMILTON
Thomas Aniza Shiver
Robert Gray Shiver
Edwin Dwayne Shiver
Henry Lee Shiver

CHILDREN OF MARGARET
Marjorie Elizabeth Graham
Mary Woodie Graham
Lloyd Barter Graham

CHILDREN OF BARBARA
Toney Alexander
Tamara Ann Alexander

CHILDREN OF HAMILTON
Thomas King
Vickey King

CHILDREN OF BETTY
Bradford Jordan
Lynn Jordan

CHILDREN OF FRANCES
Diana Skinner
Beatrix Skinner
Walter Raymond Skinner

CHILDREN OF WILLIAM BOSWELL

WILL (Deceased)

CHILDREN OF WILL
Ray G. Boswell
3945 N. W. 196 Street
Opa Looka, Florida 33054

Clyde Boswell
(Deceased)

CHILDREN OF CLYDE
J. W. Boswell

CHILDREN OF J. W.
Linda Fay Boswell

Barbara Gust Boswell
Clyde David Boswell
Margaret Balch Boswell
Abilene, Texas

CARRIE

Children Darsie Maude
Henry Leon Manes
16229 Woodruff
Bellflower, Calif.

Children of W. M. Wisrock
Mrs. Sandra W. Miller
12310 Cheshire
Avenue 2
Norwalk, Calif.

Children of Elizabeth
Kay Evelyn D. Caruthers
6631 Hollis
Dallas, Texas

Helen R. Presley
5978 15th. Ave.
Sacramento, Calif.

DAN

Children of Elizabeth
Joel Garrett

Children of Joel
Beth Garrett (New One)

FLETCHER

Children Irene H. Brown
Maudellen Mullins
1300 Mildred Dr.
Ft. Worth, Texas

Children of Maudellen
Mrs. Billie L. Clark
1300 Mildred Dr.
Fort Worth, Texas

Children of Billie
Robert Lee Clark (new one)

Burney Hamil, Sr.
3829 Childress
Ft. Worth, Texas

Children of Burney
Terry Sue Huling
1701 Muse
Ft. Worth, Texas

Children of Maurine Wall
Wallace Wall
U. S. Army

Dickie Wall
609 E. 24th. St.
Crane, Texas

Children of Mary N. Mayo
Mrs. Sue Ann Cooper
923 Leydon St.
Durango, Colorado

Rodney Mayo
c/o Seigler Funeral Home
Turkey, Texas

Children of James Farr
Larry Farr
Texas Tech.
Lubbock, Texas

GEORGE

Children of Ernest Boswell
George Boswell (Deceased)

Jesse W. Boswell (Deceased)
Children of Jesse
Mrs. Charlotte McLendon
4142 Stotts
Riverside, Calif.

Children of Charlotte
Sean Gregory McLendon (new one)

Gayle B. Stoker
2405 Palmer Hwy., Apt. 24
Texas City, Texas 77590

George S. Boswell, Jr.
4761 East Lancaster
Ft. Worth, Texas 76112

HATTIE

Children of Helen Hickey
David C. Hickey
2300 Rio Grande
Austin, Texas

Mrs. Sarah Helen Henderson
Route 1, Box 1023
Odessa, Texas

Children of Sarah
Sue Ann Henderson
Shannon Henderson (new one)

2nd. Lt. W. M. Hickey
1313 65th. St., Apt. 10
Lubbock, Texas

Children of Mary Jane Hagler
Homer Hugh Hagler, III
3254 5th. Ave.
Fort Worth, Texas

P.F.C. Richard T. Hagler
R. A. 18755355
Batry. A. 8th. Insl. Bn. (Hawk) 1st. Arty.
A.P.O. San Francisco, Calif.

KATE

Mrs. Mildred Clark
3713 Laughton
Fort Worth, Texas

Children of Mildred
Johnny Clark
813 Bryan
Bedford, Texas

Gene Clark
Box 81
Mansfield, Texas

GEORGE

Children of Ernest Boswell
George Boswell (Deceased)

Jesse W. Boswell (Deceased)
Children of Jesse
Mrs. Charlotte McLendon
4142 Slotts
Riverside, Calif.

Gayle B. Stoker
2405 Palmer Hwy., Apt. 24
Texas City, Texas 77590

George S. Boswell, Jr.
4701 East Lancaster
Ft. Worth, Texas 76112

HATTIE

Children of Helen Hickey
David C. Hickey
2300 Rio Grande
Austin, Texas

Mrs. Sarah Helen Henderson
Route 1, Box 1023
Odessa, Texas

2nd: Mrs. W. Hickey
1513 Univ. Ave., Apt. 10
Lubbock, Texas

Children of Mary Jane Hanier
Henry Hugh Hanier, III
3254 6th. Ave.
Fort Worth, Texas

R. C. Richard I. Hanier
A. 16725555
Henry A. 6th. Inst. Dn. (Hon.) Int. Mass.
A.T.D. San Francisco, Calif.

MAYE

Mrs. Mildred Clark
3715 Lamonton
Fort Worth, Texas

Children of Mildred
Johnny Clark
818 Bryan
Bedford, Texas

Gene Clark
Box 81
Mansfield, Texas

Children of Charlotte
Sean Gregory McLendon (new one)

Children of Sarah
Sue Ann Henderson
Shannon Henderson (new one)

MORGAN

Children of Morgan
Lyman D. Boswell
4545 Glenwick, Apt. 114
Dallas, Texas 75205

Children of Ruth Jane
Helen Burnard

William Joseph Burnard (new one)

Mary K. Clark

Michael Patrick Clark

William C. Mullen, III
152 Larkin
Findlay, Ohio

SUSIE

Children of Susie
Mrs. Mary K. Long
Box 337
Hahira

Children of Ruby Snellgrove
T/Sgt. Charles Snellgrove
Wright Patterson A.F.B.
84 Dickman Dr.
Dayton, Ohio

Children of Charles
Iran Snellgrove (new one)

Children of Joe Snellgrove
Russell Snellgrove (new one)

WILL

Ray G. Boswell
3945 N. W. 196 St.
Opa Locka, Florida

The Baswell Clan

Wm. Baswell

Missouria McCollough | Rebecca Morgan

Mary Susan | George Samuel

Daniel Evens | John William

Caroline Amanda | Morgan Wilborn

Fannie Maude | Harriet Rebecca

Fletcher Missouria | Mattie Kate

THE BOSWELL CLAN

DESCENDENTS OF WILLIAM (BILL) BOSWELL

Officers - - Year 1958

M. W. Boswell	President
Hattie Boswell Balch	Vice President

Honorary Vice Presidents

Katie Boswell Balch

Maude Boswell Blanks

Fletcher Boswell Hamil

Executive Committee

Mrs. (L.D.) Ruth Boswell	Secretary & Treasurer
Berta Reedy Cooper	Committee
George Hamil	"
Dan Hamil	"
Mattie Boswell Thomas	"
Mildred Balch Clark	"
Helen Balch Hickey	"
Lyman D. Boswell	"
Carrie Boswell Lindsay	"
Maggie King Toney	"
Ray G. Boswell	"
T. J. Boswell	"

CHILDREN OF WM. BOSWELL

CARRIE (Deceased)

CHILDREN OF CARRIE

Rosa Reedy Malone
32448 W. Ave. D
Yucaipa, California

Children of Rosa

Jack Wisrock
32448 W. Ave. D.
Yucaipa, California

Children of Jack

J. C. Wisrock Jr.
Janis Wisrock
14411 Fallon St.
Norwalk, Calif.

Mrs. Dorsey Maude Manes
6017 Pennswood Ave.
Lakewood 11, Calif.

Children of Maude

Mrs. Betty J. Palmer
9391 Dale Street
Anaheim, Calif.

Children of Betty Jean

Stephni Palmer

Henry Leon Manes
5900 No. Amos Ave
Lakewood, Calif.

A. J. Wisrock
32448 W. Ave. D.
Yucaipa, California

W. M. Wisrock
(Deceased)

Children of W. M.

Billie Wisrock
Sandra Wisrock
Roselle Wisrock
Laurice Wisrock
14438 Madris St.
Norwalk, Calif.

Susie Reedy Tipps
c/o General Delivery
Morongo Valley, Calif.

Bertha Reedy Cooper
5543 Merrimac
Dallas, Texas

Carrie Reedy Rheinlander
(Deceased)

Children of Carrie

Elizabeth Rheinlander Davis
1437 Houghton Rd.
Dallas, Texas

Children of Elizabeth

Jimmie Roy Davis
Charlie Davis
Kay Evelyn Davis

Helen Rheinlander Presley
7304 Gaston Avenue
Ft. Worth, Texas

Children of Helen

Mike Presley
Alice Presley

Roy M. Rheinlander
1405 Gillette
Dallas, Texas

202 Early Marr. 1752-1800
Orange Co. N.C. 975.6
by Shields 5

Boswell - Susannah Bowling
1789 Jan - Testator Jean Bowling

[Not necessarily took place
in Orange Co. N.C.]
Year given is not
Date of marriage -
but the date that the
will, deed, or power
of attorney was given]

CHILDREN OF WM. BOSWELL
CARRIE (continued)

CHILDREN OF CARRIE

Willie Reedy Brown
14343 Elaine
Norwalk, California

Children of Willie

Lewis Reedy Brown
3014 J. Street
Oxnard, California

Children of Lewis

Cheryl Marie Brown
Ronnie Reedy Brown

David Kenneth Brown
14343 Elaine
Norwalk, California

CHILDREN OF WM. BOSWELL

DAN (Deceased)

CHILDREN OF DAN

Mrs. Carrie Boswell Lindsay
1327 Lorraine Blvd. SW
Atlanta, Georgia

Children of Carrie

Mrs. Mary Caroline Ford
60 Hamilton Blvd.
Kenmore 17, New York

Children of Mary Caroline

Diane Ford
Mark Lindsay Ford

Mrs. Mary Boswell Aven
Route 2
Marietta, Georgia

Mrs. Elizabeth Boswell Garrett
2170 Montrose SW
Atlanta, Georgia

Children of Elizabeth

Harry Garrett, Jr.
1346 Harbin Rd. SW
Atlanta, Georgia

Children of Harry

Harry O. Garrett III
Julianne Garrett

Joel Garrett
376 Atwood St. SW
Atlanta, Georgia

Children of Joel

Joel B. Garrett, Jr.
Stewart Keith Garrett

T. J. Boswell
1870 Avon Ave. SW
Atlanta 11, Georgia

Children of T. J.

Elizabeth Ann Boswell
1870 Avon Ave. SW
Atlanta, 11, Georgia

Grady Boswell
1327 Lorraine Blvd. SW
Atlanta, Georgia

Brantley J. Boswell
Route 2
Marietta, Georgia

Clifford Boswell Jordan
Box 34
Molena, Georgia

Children of Clifford

Dan Jordan
1530 Hawthorne St.
Houston, Texas

Children of Dan

Nancy Jordan
Dana Jordan
Sherry Jordan

Enoch Jordan
3155 Greenoak Court
San Mateo, Calif.

Children of Enoch

Enoch Jordan, III
Dan Jordan
Sue Jordan

Mrs. Polly Jordan Trexlar
Route 5
Tocoa, Georgia

CHILDREN OF WM. ROSWELL

DAN (Deceased)

CHILDREN OF DAN

Mrs. Carrie Roswell Lindsay
1327 Lorraine Blvd. SW
Atlanta, Georgia

Children of Carrie

Mrs. Mary Caroline Ford
50 Hamilton Ave.
Yonkers 17, New York

Children of Mary Caroline

Diane Ford
Mark Lindsay Ford

Mrs. Mary Roswell Avon
Route 2
Marietta, Georgia

Mrs. Elizabeth Roswell
Garrett
2170 Montrose DR
Atlanta, Georgia

Children of Elizabeth

Harry Garrett, Jr.
1240 Merlin Rd. NW
Atlanta, Georgia

Children of Harry

Harry O. Garrett III
Julianne Garrett

Joel Garrett
370 Alwood DR. NW
Atlanta, Georgia

Children of Joel

Joel B. Garrett, Jr.
Steward Keith Garrett

T. J. Roswell
1870 Avon Ave. NW
Atlanta 11, Georgia

Children of T. J.

Elizabeth Ann Roswell
1870 Avon Ave. NW
Atlanta, 11, Georgia

Grady Roswell
1327 Lorraine Blvd. NW
Atlanta, Georgia

Bradley J. Roswell
Route 2
Marietta, Georgia

Clifford Roswell Jordan
Box 34
Moland, Georgia

Children of Clifford

Dan Jordan
1500 Hawthorne St.
Houston, Texas

Children of Dan

Nancy Jordan
Dana Jordan
Sherry Jordan

Enoch Jordan
2129 Greenoaks Court
San Mateo, Calif.

Children of Enoch

Enoch Jordan, III
Dan Jordan
Sue Jordan

Mrs. Polly Jordan Trexler
Route 3
Ivoca, Georgia

CHILDREN OF WM. BOSWELL

FLETCHER

(Fletcher Boswell Hamil, Hermleigh, Texas)

CHILDREN OF FLETCHER

Dan Hamil
2306 - 25th Street
Snyder, Texas

Mrs. Irene Hamil Brown
3204 Avenue J
Ft. Worth, Texas

Children of Irene

Mrs. Maudellen Mullins
3224 Avenue H
Ft. Worth, Texas

Childr. of Maudellen

Mrs. Billie L. Clark
3224 Avenue H
Ft. Worth, Texas

Childr. of Billie L. Clark

Sheri Lee Clark

Dan H. Williams
740 N.W. 20th Street
Oklahoma City, Okla.

Children of Dan

Shecaun Williams
Sherridan Williams
Shelly Williams
Susanne Williams

J. B. Williams
3932 Weyburn Drive
Ft. Worth, Texas

Children of J. B. Williams

Sharon Williams
Sandra Williams

George Hamil
709 Drummond Drive
Arlington, Texas

Children of George

Mrs. Betty Hamil Phelps
3412 Bright Street
Ft. Worth, Texas

Children of Betty

Bill Phelps

Mrs. George Ann Hamil Andrews
2309 Wallace
Ft. Worth, Texas

Children of George Ann

Kay Andrews

Burney Hamil Sr.
3829 Childress Street
Ft. Worth, Texas

Children of Burney

Burney Mack Hamil, Jr.
3829 Childress Street
Ft. Worth, Texas

Children of Burney Mack, Jr.

Burney Mack III
Mark Hamil
Eileen Hamil

Terry Sue Hamil
3829 Childress Street
Ft. Worth, Texas

CHILDREN OF MR. HOWELL

FIRST

(Fletcher Boswell Howell, Uvaldeight, Texas)

CHILDREN OF ELEANORE

Ben Howell
2[illegible] - 26th Street
Bryson, Texas

Mrs. Irene Howell Brown
1324 Avenue J
Ft. Worth, Texas

Children of Irene

Mrs. Lucretion Billing
3224 Avenue M
Ft. Worth, Texas

Children of Lucretion

Mr. Billing Jr. Brown
2[illegible] Avenue M
Ft. Worth, Texas

Children of Billing Jr.

Sheri Lee Crawford

Tom R. Williams
140 N.W. 20th Street
Oklahoma City, Okla.

Children of Tom

Shannon Williams
Dwayne Williams
Scott Williams
Dyanne Williams

J. R. Williams
3020 Arpinum Drive
Ft. Worth, Texas

Children of J. R. Williams

Sharon Williams
Sandra Williams

George Howell
709 Greenway Drive
Arlington, Texas

Children of George

Mrs. Betty Howell Fowler
2412 Forest Street
Ft. Worth, Texas

Children of Betty

Gill Fowler

Mrs. George Ann Howell Andrews
2009 Hallins
Ft. Worth, Texas

Children of George Ann

Mr. Andrews

Burney Howell Sr.
3029 Chilcoose Street
Ft. Worth, Texas

Children of Burney

Burney Mack Howell, Jr.
3029 Chilcoose Street
Ft. Worth, Texas

Children of Burney Howell, Jr.

Burney Mack III
Mark Howell
Brian Howell

Terry Sue Howell
3029 Chilcoose Street
Ft. Worth, Texas

CHILDREN OF WM. BOSWELL

FLETCHER (Continued)

CHILDREN OF FLETCHER

Mrs. Eula Hamil Farr
Route 2
Hermleigh, Texas

Children of Eula

Mrs. Maurine Farr Wall
Route 2
Hermleigh, Texas

Children of Maurine

Jane Wall
Wallace Wall
Dickie Wall
Star Route Box 3
Hobbs, New Mexico

Children of Dickie Wall

Ricci Michelle Wall

Mrs. Mary Neal Farr Mayo
Hermleigh, Texas

Children of Mary Neal

Rodney Mayo
Mrs. Sue Ann Cooper
3807 Pickett St, Greenville,Te:

Children of Sue Ann Cooper

Lee Ann Cooper

James Hamil Farr
Route 2
Hermleigh, Texas

Children of James

Larry Farr

Mrs. Lon Hamil
(Lon deceased)
5537 Wonder Dr.
Ft. Worth, Texas

Children of Lon

Jane Frances Hamil McDonough
5537 Wonder Dr.
Fort Worth, Texas

Children of Jane Frances

Susan McDonough
Shawn McDonough

CHILDREN OF WM. BOSWELL

GEORGE (Deceased)

CHILDREN OF GEORGE

Ernest Boswell
2316 Gould Avenue
Ft. Worth, Texas

Children of Ernest

Ernest Boswell, Jr.
200 Burnett
Fortune Arms
Fort Worth, Texas

Children of Ernest, Jr.

Londa Boswell
Vickey Lynn Boswell

Mrs. James Boswell
(James Deceased)
1713 Northwest 20th St.
Fort Worth, Texas

George Boswell
6232 Dovenshire Terrace
Fort Worth, Texas

Children of George

Tommy Boswell
Brenda Boswell

Mrs. Mattie Boswell Thomas
2304 Aster Street
Fort Worth, Texas

Mrs. Rosa Boswell Settle
1620 Bolivar Street
Denton, Texas

Children of Rosa

Mrs. Betty Jean McSween
724 Hurstview Drive
Hurst, Texas

Children of Betty Jean

Terry McSween
Larry McSween

Jesse W. Boswell
2616 Oakwood Terrace
Fort Worth, Texas

Children of Jesse

William Daly Boswell
5633 Highland Street
Fort Worth, Texas

Children of William Boswell

Rodney William Boswell

Mrs. Charlotte Boswell McLendon

Gayle Boswell Stoker
1128 Cleckler (Apt Rear)
Fort Worth, Texas

George S. Boswell, Jr.
5720 Highland Ave.
Fort Worth, Texas

Children of George, Jr.

Diana Sue Boswell

Children of Mrs. Bosswell

(Author Deceased)

Children of Grace

Ernest Bosswell
7124 Grand Avenue
Fo. Worth, Texas

Children of Frank

Robert Bosswell, Jr.
Lt. Colonel
Fortune Area
Fort Worth, Texas

Mrs. Jamie Bosswell
(Jim, Deceased)
1713 Westbrook Dr. St.
Fort Worth, Texas

Children of Robert, Jr.

Linda Bosswell
Vicky Lynn Bosswell

Frank Bosswell
6213 Overmyire Terrace
Fort Worth, Texas

Children of Harry

Harry Bosswell
Angela Bosswell

Mrs. Martha Bosswell
Thomas
2204 Water Street
Fort Worth, Texas

Mrs. Rosa Bosswell
Gentle
1020 Wolfort Street
Denton, Texas

Children of Tom

Mrs. Betty Jean Bosswell
724 Innerview Drive
Euless, Texas

Children of Betty Jean

Terry McGowen
Larry McGowen

Jesse R. Bosswell
2214 Overmyre Terrace
Fort Worth, Texas

Children of Jesse

William Doty Bosswell
3431 Highland Street
Fort Worth, Texas

Children of William Bosswell

Johnny William Bosswell

Mrs. Christabie Bosswell
Molandon

Gayle Bosswell Glover
1124 Cloverlane (Apt Aver)
Fort Worth, Texas

Children of George, Jr.

Brenda Sue Bosswell

George S. Bosswell, Jr.
3724 Hulphond Ave.
Fort Worth, Texas

CHILDREN OF WM. BOSWELL

HATTIE

(Mrs. Hattie Boswell Balch, 3254 5th Avenue, Fort Worth)

CHILDREN OF HATTIE

Mrs. Helen Balch Hickey
3131 Travis Avenue
Fort Worth, Texas

Children of Helen

David Charles Hickey
Sarah Helen Hickey
William Michael Hickey

Mrs. Mary Jane Balch Hagler
Route 8, Box 440
Fort Worth, Texas

Children of Mary Jane

Homer Hugh Hagler, Jr.
James Edward Hagler
Richard Thomas Hagler
Rebecca Ann Hagler

CHILDREN OF MR. HUGHES

BATES

(Mrs. Hattie Bonnell Bates, 3234 6th Avenue, Fort Worth)

CHILDREN OF HATTIE

Mrs. Helen Bates Hickey
5121 Travis Avenue
Fort Worth, Texas

Children of Helen

David Charles Hickey
Sarah Helen Hickey
William Michael Hickey

Mrs. Mary Jane Bates Hughes
Route 8, Box 600
Fort Worth, Texas

Children of Mary Jane

Henry Hugh Hughes, Jr.
Jerry Francis Hughes
Richard Thomas Hughes
Rebecca Ann Hughes

CHILDREN OF WM. BOSWELL

KATE

(Mrs. Kate Boswell Balch, 3713 Laughton, Fort Worth, Texas)

CHILDREN OF KATE

Roland Balch
927 10th Street
Boulder, Colorado

Children of Roland

Rosalyn Ann Balch
Khileene Balch

Mrs. Mildren Balch Clark
Route 1, Box 77B
Mansfield, Texas

Children of Mildred

Johnny Clark
Gene Clark

Mrs. Katherine Balch Cardwell
Box 728
Cimarron, New Mexico

Children of Katherine

John Garrett Cardwell

H. B. Balch
4118 Greeley
Houston 6, Texas

William Balch
David White Instrument Company
2051 North 19th Street
Milwaukee 5, Wis.

Children of William

Barbara Balch
William Perry Balch

Mrs. Marie Balch Wright
2224 Timberline Drive
Fort Worth, Texas

Children of Marie

Cita Marie Wright
Will H. Wright

CHILDREN OF MRS. ROSWELL

KATE

(Mrs. Kate Roswell Balch, 3713 Lexington, Fort Worth, Texas)

CHILDREN OF KATE	Children of Roland
Roland Balch 927 10th Street Boulder, Colorado	Rosalyn Ann Balch Kathleen Balch
Mrs. Midkiff Balch Clark Route 1, Box 778 Manfield, Texas	Children of Midkiff Johnny Clark Gene Clark
Mrs. Katherine Balch Cardwell Box 728 Clemens, New Mexico	Children of Katherine John Garrett Cardwell
H. B. Balch 4419 Greeley Houston 6, Texas	
William Balch David White Instrument Company 2051 North 19th Street Milwaukee 3, Wis.	Children of William Barbara Balch William Perry Balch
Mrs. Marie Balch Wright 2224 Timberline Drive Fort Worth, Texas	Children of Marie Celia Marie Wright Bill H. Wright

CHILDREN OF WM. BOSWELL

MAUDE

(Mrs. Maude Boswell Blanks, 1245 Lowe Street, Fort Worth, Texas)

CHILDREN OF MAUDE

Claude M. Blanks
(Deceased)

Children of Claude

Robert Blanks
1375 San Jacinto Way
Palm Springs, Calif.

W. J. Blanks
Midland, Texas

Children of W. J.

Kathy Blanks

CHILDREN OF WM. BOSWELL

MORGAN

(Morgan Boswell, 4901 E. Rosedale, Fort Worth, Texas)

CHILDREN OF MORGAN

Lyman D. Boswell
7510 Morton Street
Dallas, Texas

Children of Lyman

Lyman Donald Boswell, Jr.
1203 Autumn Avenue
Odessa, Texas

Children of Donald Boswell, Jr.

Donald Glen Boswell

Mrs. Kathryn Boswell Davis
2508 Richland Street
Dallas 34, Texas

Mrs. Ruth Jane Boswell Mullen
112 Palmer
Toledo 8, Ohio

Children of Ruth Jane

Helen Mullen
St. Mary's Novitiate
Notre Dame, Indiana
Mary Kathryn Mullen
Billy Mullen
Johnny Mullen

CHILDREN OF WM. BOSWELL

SUSIE (Deceased)

CHILDREN OF SUSIE

William F. King
Route 1, Mt. Hill
Hamilton, Georgia

Mrs. Mary King Long
901 East Force Street
Valdosta, Georgia

Mrs. Ruth King Lynn
419 Residence Avenue
Albany, Georgia

Mrs. Ruby King Snellgrove
901 East Force Street
Valdosta, Georgia

Children of William

Mrs. Patricia King Reese
Fortson, Georgia

Children of Patricia

A. O. Reese Jr.

Children of Ruby

Mrs. Elmyruth Coggins
1209 Oak Street
Valdosta, Georgia

Mrs. Jeanette Evans
900 Sandalwood Dr.
Fayetteville, N. C.

Children of Jeanette

Michael Evans
Gary Evans

Mrs. Amy Bowers
1937 Fisher St. S.E.
Apt. 2 McDonough Hts
Apt.
Atlanta 15, Georgia

Children of Amy

Donna Bowers
Margret Bowers
Kenneth Bowers

Mrs. Elizabeth Davis
607 Gornto Road
Valdosta, Georgia

Children of Elizabeth

Susan Davis

Mrs. W. T. Lineberger
Rt. 3
Valdosta, Georgia

Walter Snellgrove
Rt. 1
Hahira, Georgia

Children of Walter

Roger Alton Snellgrove

Charles Snellgrove
1735 Old Benton Road
Bossier City, La.

Children of Charles

Carnegie Snellgrove
Mark Snellgrove

Joe Snellgrove
901 East Force Street
Valdosta, Georgia

CHILDREN OF MR. MOONEY

SUSIE (Deceased)

CHILDREN OF SUSIE

William F. King
Route 1, Mt. Hill
Hamilton, Georgia

Mrs. Mary King Long
901 East Force Street
Valdosta, Georgia

Mrs. Ruth King Lynn
419 Residence Avenue
Albany, Georgia

Mrs. Mary King Snelgrove
901 East Force Street
Valdosta, Georgia

Children of William

Mrs. Cordelia King Moore
Preston, Georgia

Children of Ruby

Mrs. Elmyrath Coggins
1200 Oak Street
Valdosta, Georgia

Mrs. Jeanette Evans
900 Sandalwood Dr.
Fayetteville, N. C.

Mrs. Amy Bowers
1927 Fisher St. S.E.
Apt. 2 McDonough Site
Apt.
Atlanta 15, Georgia

Mrs. Elizabeth Davis
607 Oconee Road
Valdosta, Georgia

Mrs. W. T. Linebarger
Rt. 3
Valdosta, Georgia

Walter Snelgrove
Rt. 1
Hahira, Georgia

Charles Snelgrove
1735 Old Benton Road
Roseier City, La.

Joe Snelgrove
901 East Force Street
Valdosta, Georgia

Children of Patricia

A. O. Moses Jr.

Children of Ruby

Mrs. Elmyrath Coggins
1200 Oak Street
Valdosta, Georgia

Children of Jeanette

Michael Evans
Gary Evans

Children of Amy

Donna Bowers
Margret Bowers
Kenneth Bowers

Children of Elizabeth

Susan Davis

Children of Walter

Roger Alton Snelgrove

Children of Charles

Carnegie Snelgrove
Mark Snelgrove

CHILDREN OF WM. BOSWELL

SUSIE (continued)

CHILDREN OF SUSIE

Dan King
Meigs, Georgia

Children of Dan

Mrs. Sue Ann King Shiver
Meigs, Georgia

Children of Sue Ann

Jonya Anita Shiver
Ernest Grey Shiver

Mrs. Maggie King Toney
Box 68
Doerun, Georgia

Children of Maggie

Mrs. Marjorie Toney Graham
3736 Myrtle Avenue
Long Beach 7, Calif.

Children of Marjorie

Marjorie Elizabeth
Henry Woodfin

Mrs. Barbara Toney Alexander
Box 68
Doerun, Ga.

Children of Barbara

Toney Alexander

Joe King
Box 206
Pelham, Georgia

Children of Joe

Harris J. King
Box 206
Pelham, Georgia

Beverly Lynn King
Box 206
Pelham, Georgia

Mrs. Frances King Skinner
1431 Knollwood Circle
Orlando, Florida

Children of Francis

Dianne Skinner
Westley Skinner
Walter Raymond Skinner

CHILDREN OF WM. BOSWELL

WILL (Deceased)

CHILDREN OF WILL

Ray G. Boswell
1276 North East 128 St.
North Miami, Florida

Clyde Boswell
(Deceased)

Children of Clyde

J. W. Boswell
502 Harmon Terrace
Arlington, Texas

Children of J. W.

Linda Fay Boswell

Barbara Gust Boswell
Clyde David Boswell
Margrett Blanch Boswell
Abilene, Texas

The Boswell Clan

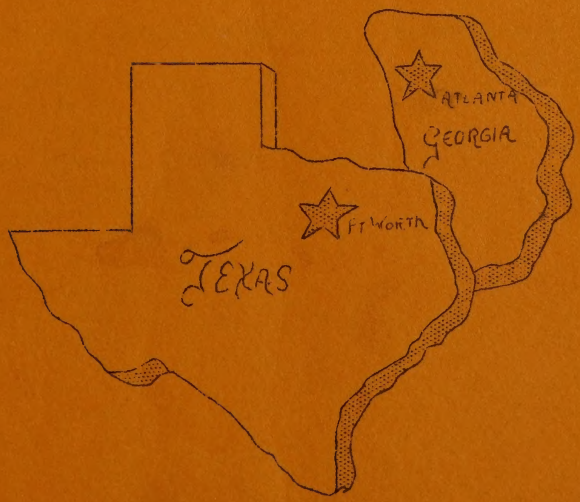

THE BOSWELL CLAN

DESCENDENTS OF WILLIAM (BILL) BOSWELL

Officers -- Year 1957

M. W. Boswell	President
Hattie Boswell Balch	Vice President

Honorary Vice Presidents

Katie Boswell Balch

Maude Boswell Blanks

Fletcher Boswell Hamil

Executive Committee

Mrs. (L.D.) Ruth Boswell	Secretary & Treasurer
Berta Reedy Cooper	Committee
George Hamil	"
Claude Blanks	"
Mattie Boswell Thomas	"
Mildred Balch Clark	"
Helen Balch Hickey	"
Lyman D. Boswell	"
Carrie Boswell Lindsay	"
Maggie King Toney	"
Ray G. Boswell	"
T. J. Boswell	"

THE BOSWELL CLAN

DESCENDANTS OF WILLIAM (BILL) BOSWELL

Officers -- Year 1957

W. H. Boswell	President
Hattie Boswell Bolch	Vice President

Honorary Vice Presidents

Katie Boswell Bolch

Maude Boswell Blanks

Fletcher Boswell Hamil

Executive Committee

Mrs. (L.D.) Ruth Boswell	Secretary & Treasurer
Hatta Reedy Cooper	Committee
George Hamil	"
Claude Blanks	"
Hattie Boswell Thomas	"
Mildred Bolch Clark	"
Helen Bolch Blakey	"
Lyman D. Boswell	"
Cortie Boswell Lindsey	"
Minnie King Terry	"
Ray D. Boswell	"
D. W. Boswell	"

CHILDREN OF WM. BOSWELL

CARRIE (Deceased)

CHILDREN OF CARRIE

Rosa Reedy Malone
32448 W. Ave. D.
Yucaipa, California

Children of Rosa

Jack Wisrock
32448 W. Ave. D.
Yucaipa, California

Children of Jack

J. C. Wisrock Jr.
Janis Wisrock
14411 Fallon St.
Norwalk, Calif.

Mrs. Dorsey Maude Manes
6017 Pennswood Ave.
Lakewood 11, Calif.

Children of Maude

Mrs. Betty J.Palmer
9391 Dale Street
Anaheim, Calif.
Buddy Manes

A. J. Wisrock
32448 W. Ave. D.
Yucaipa, California

W.M. Wisrock
(Deceased)

Children of W.M.

Billie Wisrock
Sandra Wisrock
Roselle Wisrock
Laurice Wisrock
14438 Madris St.
Norwalk, Calif.

Susie Reedy Tipps
c/o General Delivery
Morongo Valley, Calif.

Berta Reedy Cooper
5543 Merrimac
Dallas, Texas

Carrie Reedy
Rheinlander (Dec.)

Children of Carrie

Elizabeth Rheinlander
Davis
1437 Houston Rd.
Dallas, Texas

Children of Eliza.

Charlie Davis
Kay Evelyn Davis

Helen Rheinlander
Presley
7300 Davenport St.
Ft. Worth, Texas

Children of Helen

Mike Presley
Alice Presley

Roy M. Rheinlander
1441 Houston Rd.
Dallas, Texas

CHILDREN OF WM. BOGUMIL

DARNIE (Deceased)

CHILDREN OF DARNIE

Rosa Reedy Maione
3248 W. Ave. D.
Ynosipa, California

Children of Rosa

Jack Maione
3248 W. Ave. D.
Ynosipa, California

Mrs. Dorsey Meade Maione
6017 Ferncwood Ave.
Inglewood 11, Calif.

A. J. Maione
3248 W. Ave. D.
Ynosipa, California

W.M. Maione
(Deceased)

Susan Reedy Tapia
c/o General Delivery
Morongo Valley, Calif.

Sarah Reedy Cooper
5843 Marilyne
Dallas, Texas

Darnie Reedy
Rheinlander (Dec.)

Children of Darnie

Elizabeth Rheinlander
Davis
1837 Hobson Rd.
Dallas, Texas

Helen Rheinlander
Presley
7300 Dorenbpbt St.
Ft. Worth, Texas

Roy M. Rheinlander
1841 Hobson Rd.
Dallas, Texas

Children of Jack

J. C. Maione Jr.
Janis Maione
1441 Pelion St.
Norwalk, Calif.

Children of Meade

Mrs. Betty J. Palmer
5301 Dale Street
Anaheim, Calif.
Brady Marie

Children of W.M.

Billie Maione
Sarita Maione
Rosalie Maione
Laurice Maione
1443 Magnolia St.
Norwalk, Calif.

Children of Rita

Charlie Davis
Roy Evelyn Davis

Children of Helen

Mike Presley
Alice Presley

CHILDREN OF WM. BOSWELL

CARRIE (continued)

CHILDREN OF CARRIE

Willie Reedy Brown
14343 Elaine
Norwalk, California

Children of Willie

Lewis Reedy Brown
3014 J. Street
Oxnard, California

Children of Lewis

Cheryl Marie Brown
Ronnie Reedy Brown

David Kenneth Brown
14343 Elaine
Norwalk, California

CHILDREN OF WM. BOSWELL

DAN (Deceased)

CHILDREN OF DAN

Mrs. Carrie Boswell Linsay
1327 Lorraine Blvd.SW
Atlanta, Georgia

Children of Carrie

Mrs. Mary Caroline Ford
591 Allenhurst Rd.
Apt.A-Buffalo 26,N.Y.

Children of Mary Caroline

Diane Ford

Mrs. Mary Boswell Aven
Route 2
Marietta, Georgia

Mrs. Elizabeth Boswell Garrett
2170 Montrose SW
Atlanta, Georgia

Children of Elizabeth

Harry Garrett, Jr.
1346 Harbin Rd.SW
Atlanta, Georgia

Children of Harry

Harry O. Garrett III
Julianne Garrett

Joel Garrett
376 Atwood St. SW
Atlanta, Georgia

Children of Joel

Joel B. Garrett Jr.

T. J. Boswell
1870 Avon Ave. SW
Atlanta 11, Georgia

Children of T. J.

Elizabeth Ann Boswell
1870 Avon Ave. SW
Atlanta 11, Georgia

Grady Boswell
1327 Lorraine Blvd.SW
Atlanta, Georgia

Brantley,J. Boswell
Route 2
Marietta Georgia

Clifford Boswell Jordan
Box 34
Molena, Georgia

Children of Clifford

Dan Jordan
1530 Hawthorne St.
Houston, Texas

Children of Dan

Nancy Jordan
Dana Jordan
Sherry Jordan

Enoch Jordan
422 South Vail
Arlington Hts., Ill.

Children of Enoch

Enoch Jordan, III
Dan Jordan
Sue Jordan

Mrs. Polly Jordan Trexlar
Route 5
Tocoa, Georgia

CHILDREN OF MR. ROSWELL

DAN (Deceased)

CHILDREN OF DAN

Mrs. Carrie Boswell
Library
1327 Lorraine Blvd.SW
Atlanta, Georgia

Mrs. Mary Boswell Aven
Route 2
Marietta, Georgia

Mrs. Elizabeth Boswell
Garrett
2170 Montrose SW
Atlanta, Georgia

T. J. Boswell
1870 Avon Ave. SW
Atlanta 11, Georgia

Gordy Boswell
1327 Lorraine Blvd.SW
Atlanta, Georgia

Brantley J. Boswell
Route 2
Marietta Georgia

Clifford Boswell Jordan
Box 34
Molena, Georgia

Children of Carrie

Mrs. Mary Caroline
Ford
521 Allenhurst Rd.
Apt.4-Buffalo 26,N.Y.

Children of Elizabeth

Harry Garrett, Jr.
1340 Martin Rd.SW
Atlanta, Georgia

Joel Garrett
370 Atwood St. SW
Atlanta, Georgia

Children of T. J.

Elizabeth Ann Boswell
1870 Avon Ave. SW
Atlanta 11, Georgia

Children of Clifford

Dan Jordan
1330 Hawthorne St.
Houston, Texas

Enoch Jordan
422 South Vail
Arlington Hts., Ill.

Mrs. Polly Jordan Trexler
Route 5
Tocoa, Georgia

Children of Mary Caroline

Diane Ford

Children of Dan

Nancy Jordan
Dana Jordan
Sherry Jordan

Children of Enoch

Enoch Jordan, III
Dan Jordan
Sue Jordan

CHILDREN OF WM. BOSWELL

FLETCHER

(Fletcher Boswell Hamil, Hermleigh, Texas)

CHILDREN OF FLETCHER

Dan Hamil
2306 - 25th Street
Snyder, Texas

Mrs. Irene Hamil Brown
3204 Avenue J
Ft. Worth, Texas

Children of Irene

Mrs. Maudellen Mullins
3224 Avenue H
Ft. Worth, Texas

Childr.of Maudellen

Mrs. Billie L. Clark
3224 Avenue H
Ft. Worth, Texas

Dan H. Williams
740 N.W. 20th Street
Okahoma City, Okla.

Children of Dan

Shecaun Williams
Sherridan Williams
Shelly Williams
Susanne Williams

J. B. Williams
3932 Weyburn Drive
Ft. Worth, Texas

CHILDREN of J.B.
SHARON
SANDRA WILLIAMS

George Hamil
709 Drummond Drive
Arlington, Texas

Children of George

Mrs. Charles Phelps
3412 Bright Street
Ft. Worth, Texas

Children

Bill Phelps

Mrs. K. D. Andrews
2309 Wallace
Ft. Worth, Texas

Children

Kay Andrews

Burney Hamil Sr.
3829 Childress Street
Ft. Worth, Texas

Children of Burney

Burney Mack Hamil
3829 Childress Street
Ft. Worth, Texas

Children of Burney Mack, Jr.

Burney Mack III
Mark Hamil

Terry Sue Hamil
3829 Childress Street
Ft. Worth, Texas

CHILDREN OF WM. ROSWELL

FLETCHER

(Fletcher Roswell Hamil, Brownfield, Texas)

CHILDREN OF FLETCHER

Dan Hamil
2306 - 25th Street
Snyder, Texas

Mrs. Irene Hamil Brown
3224 Avenue J
Ft. Worth, Texas

George Hamil
709 Drummond Drive
Arlington, Texas

Burney Hamil Sr.
3829 Childress Street
Ft. Worth, Texas

CHILDREN OF IRENE

Mrs. Meweldean Mullins
3224 Avenue H
Ft. Worth, Texas

Dan H. Williams
740 N.W. 20th Street
Oklahoma City, Okla.

J. H. Williams
3932 Weyburn Drive
Ft. Worth, Texas

CHILDREN OF GEORGE

Mrs. Charles Phelps
3412 Bright Street
Ft. Worth, Texas

Mrs. K. D. Andrews
2309 Wallace
Ft. Worth, Texas

CHILDREN OF BURNEY

Burney Mack Hamil
3829 Childress Street
Ft. Worth, Texas

Terry Sue Hamil
3829 Childress Street
Ft. Worth, Texas

CHILDREN OF MEWDELLEN

Mrs. Billie E. Clark
3224 Avenue H
Ft. Worth, Texas

CHILDREN OF DAN

Sheesun Williams
Sherrilan Williams
Sherly Williams
Susanne Williams

CHILDREN OF J. H.

Bill Phelps

CHILDREN

Kay Andrews

CHILDREN OF BURNEY MACK, JR.

Burney Mack III
Mark Hamil

CHILDREN OF FLETCHER

Mrs. Eula Hamil Farr
Route 2
Hermleigh, Texas

Children of Eula

Mrs. Maurine Farr Wall
Route 2
Hermleigh, Texas

Children of Maurine

Jane Wall
Wallace Wall
Dickie Wall

Mrs. Mary Neal Farr Mayo
Hermleigh, Texas

Children of Mary Neal

Rodney Mayo
Mrs. Sue Ann Cooper

James Hamil Farr
Route 2
Hermleigh, Texas

Children of James

Larry Farr

Mrs. Lon Hamil
(Lon deceased)
1120 Hamsted Street
Ft. Worth, Texas

Children of Lon

Jane Frances Hamil McDonough
1120 Hamsted Street
Fort Worth, Texas

Children of Jane Frances

Susan McDonough

CHILDREN OF PLETCHER

Mrs. Eula Neal Part
Route 2
Hermleigh, Texas

Children of Eula

Mrs. Maurine Part Wall
Route 2
Hermleigh, Texas

Children of Maurine

Jane Wall
Wallace Wall
Dickie Wall

Mrs. Mary Neal Part
Mayo
Hermleigh, Texas

Children of Mary Neal

Rodney Mayo
Mrs. Sue Ann
Cooper

James Neal Part
Route 2
Hermleigh, Texas

Children of James

Larry Part

Mrs. Lon Neal
(Lon deceased)
1120 Hemsted Street
Ft. Worth, Texas

Children of Lon

Jane Frances Neal
McDonough
1120 Hemsted Street
Fort Worth, Texas

Children of Jane Frances

Susan McDonough

CHILDREN OF WM. BOSWELL

GEORGE (Deceased)

CHILDREN OF GEORGE

Ernest Boswell
2316 Gould Avenue
Ft. Worth, Texas

Children of Ernest

Ernest Boswell, Jr.
2734 Carter St.
Ft. Worth, Texas

Children of Ernest, Jr.

Londa Boswell
Vickey Lynn Boswell

Mrs. James Boswell
(James Deceased)
1713 Northwest 20th St.
Ft. Worth, Texas

George Boswell
2307 Moore St.
Abilene, Texas

Children of George

Tommy Boswell
Brenda Boswell

Mrs. Mattie Boswell Thomas
2304 Aster Street
Ft. Worth, Texas

Mrs. Rosa Boswell Settle
1620 Bolivar St.
Denton, Texas

Children of Rosa

Mrs. Betty Jean McSween
724 Hurstview Drive
Hurst, Texas

Children of Betty Jean

Terry McSween
Larry McSween

Jesse W. Boswell
2616 Oakwood Terrace
Ft. Worth, Texas

Children of Jesse

William Daly Boswell
5633 Highland St.
Ft. Worth, Texas

Charlotte Boswell
Gail Marie Boswell

George S. Boswell, Jr.
5720 Highland Ave.
Ft. Worth, Texas

Children of George, Jr.

Diana Sue Boswell

CHILDREN OF WM. BOSWELL

GEORGE (Deceased)

CHILDREN OF GEORGE

Ernest Boswell
2316 Gould Avenue
Ft. Worth, Texas

Children of Ernest

Ernest Boswell, Jr.
2723½ Carter St.
Ft. Worth, Texas

Children of Ernest, Jr.

Linda Boswell
Vickey Lynn Boswell

Mrs. James Boswell
(James Deceased)
1713 Northmont 20th St.
Ft. Worth, Texas

George Boswell
2307 Moore St.
Abilene, Texas

Children of George

Tommy Boswell
Brenda Boswell

Mrs. Nellie Boswell
Thomas
2304 Baker Street
Ft. Worth, Texas

Mrs. Rosa Boswell Settle
1620 Bolivar St.
Denton, Texas

Children of Rosa

Mrs. Betty Jean McSween
724 Nurseview Drive
Euless, Texas

Children of Betty Jean

Terry McSween
Larry McSween

Jesse W. Boswell
2616 Oakwood Terrace
Ft. Worth, Texas

Children of Jesse

William Daly Boswell
5633 Hilgriand St.
Ft. Worth, Texas

Charlotte Boswell
Gail Marie Boswell

George S. Boswell, Jr.
5720 Highland Ave.
Ft. Worth, Texas

Children of George, Jr.

Diana Sue Boswell

CHILDREN OF WM. BOSWELL

HATTIE

(Mrs. Hattie Boswell Balch, 3254 5th Ave., Ft. Worth)

CHILDREN OF HATTIE

Mrs. Helen Balch Hickey 3131 Travis Street Fort Worth, Texas	Children of Helen David Charles Hickey Sarah Helen Hickey William Michael Hickey
Mrs. Mary Jane Balch Hagler Route 8, Box 440 Ft. Worth, Texas	Children of Mary Jane Homer Hugh Hagler, Jr. James Edward Hagler Richard Thomas Hagler Rebecca Ann Hagler

CHILDREN OF WM. BOSWELL

HATTIE

(Mrs. Hattie Boswell Balch, 2659 5th Ave., Ft. Worth)

CHILDREN OF HATTIE

Mrs. Helen Balch Hickey
3131 Travis Street
Fort Worth, Texas

Children of Helen

David Charles Hickey
Sarah Helen Hickey
William Michael Hickey

Mrs. Mary Jane Helen Hagler
Route 8, Box 440
Ft. Worth, Texas

Children of Mary Jane

Homer Hugh Hagler, Jr.
James Edward Hagler
Richard Thomas Hagler
Rebecca Ann Hagler

CHILDREN OF WM. BOSWELL

KATE

(Mrs. Kate Boswell Balch, 3713 Laughton, Ft. Worth)

CHILDREN OF KATE

Roland Balch 927 10th Street Boulder, Colorado	Children of Roland Rosalyn Ann Balch Khileene Balch
Mrs. Mildred Balch Clark 3713 Laughton St. Ft. Worth, Texas	Children of Mildred Johnny Clark Gene Clark
Mrs. Katherine Balch Cardwell Box 728 Cimarron, New Mexico	Children of Katherine John Garrett Cardwell
H. B. Balch c/o YMCA Central Branch Philadelphia, Pa.	
William Balch 403 Alta Loma Drive Route 4 Thiensville, Wisc.	Children of William Barbara Balch William Perry Balch
Mrs. Marie Balch Wright 2224 Timberline Drive Ft. Worth, Texas	Children of Marie Cita Marie Wright Will H. Wright

CHILDREN OF WM. BOSWELL

KATE

(Mrs. Kate Boswell Balch) 3713 Lawnton, Ft. Worth)

CHILDREN OF KATE

Roland Balch
927 10th Street
Boulder, Colorado

Children of Roland

Rosalyn Ann Balch
Marilena Balch

Mrs. Mildred Balch Clark
3713 Lawnton St.
Ft. Worth, Texas

Children of Mildred

Johnny Clark
Gene Clark

Mrs. Katherine Balch Cardwell
Box 728
Clarendon, New Mexico

Children of Katherine

John Garrett Cardwell

H. D. Balch
c/o YMCA Central Branch
Philadelphia, Pa.

William Balch
403 Alta Loma Drive
Route 4
Thielenville, Wisc.

Children of William

Barbara Balch
William Perry Balch

Mrs. Marie Balch Wright
2224 Timberline Drive
Ft. Worth, Texas

Children of Marie

Cita Marie Wright
Will M. Wright

CHILDREN OF WM. BOSWELL

MAUDE

(Mrs. Maude Boswell Blanks, 1245 Lowe St., Fort Worth)

CHILDREN OF MAUDE

Claude M. Blanks
1245 Lowe Street
Fort Worth, Texas

Children of Claude

Robert Blanks
1204-A Boren Avenue
Seattle 1, Washington

W. J. Blanks
Chief Bowling Section
Hqs.
Chicago, Illinois

Children of W.J.

Kathy Blanks

CHILDREN OF WM. BOSWELL

MAUDE

(Mrs. Maude Boswell Blanks, 1245 Lowe St., Fort Worth)

CHILDREN OF MAUDE

Claude M. Blanks
1245 Lowe Street
Fort Worth, Texas

Children of Claude

Robert Blanks
1204-A Boren Avenue
Seattle 1, Washington

W. J. Blanks
Chief Bowling Section
Hdq.
Chicago, Illinois

Children of W.J.

Kathy Blanks

CHILDREN OF WM. BOSWELL

MORGAN

(Morgan Boswell, 4901 E. Rosedale, Ft. Worth)

CHILDREN OF MORGAN

Lyman D. Boswell
7510 Morton Street
Dallas, Texas

Children of Lyman

Lyman Donald Boswell, Jr.
1203 Autumn Avenue
Odessa, Texas

Mrs. Kathryn Boswell Davis
2508 Richland Street
Dallas 34, Texas

Mrs. Ruth Jane Boswell Mullin
115 Palmer
Toledo 10, Ohio

Children of Ruth Jane

Helen Ruth Mullin
Mary Kathryn Mullin
Billy Mullin
Johnny Mullin

CHILDREN OF MR. ROSWELL

MORGAN

(Morgan Roswell, 4901 E. Rosedale, Ft. Worth)

CHILDREN OF MORGAN

Lyman D. Roswell
7510 Morton Street
Dallas, Texas

Children of Lyman

Lyman Donald Roswell, Jr.
1203 Auburn Avenue
Odessa, Texas

Mrs. Kathryn Roswell
Davis
2508 Richland Street
Dallas 34, Texas

Mrs. Ruth Jane Roswell
Mullin
115 Palmer
Toledo 10, Ohio

Children of Ruth Jane

Helen Ruth Mullin
Mary Kathryn Mullin
Billy Mullin
Johnny Mullin

CHILDREN OF WM. BOSWELL

SUSIE (Deceased)

CHILDREN OF SUSIE

William F. King
Rt. 1, Mt. Hill
Hamilton, Georgia

Mrs. Mary King Long
901 East Force Street
Valdosta, Georgia

Mrs. Ruth King Lynn
419 Residence Avenue
Albany, Georgia

Mrs. Ruby King Snellgrove
901 East Force Street
Valdosta, Georgia

Children of William

Mrs. Patricia King Reese
Fortson, Georgia

Children of Patricia

A. O. Reese Jr.

Children of Ruby

Mrs. Elmyruth Coggins
1209 Oak Street
Valdosta, Georgia

Mrs. Jeanette Evans
900 Sandalwood Dr.
Fayetteville, N.C.

Children of Jeanette

Michael Evans
Gary Evans

Mrs. Amy Bowers
1937 Fisher St. S.E.
Apt. 2 McDonough Hts. Apts.
Atlanta 15, Georgia

Children of Amy

Donna Bowers
Margret Bowers
Kenneth Bowers

Mrs. Elizabeth Davis
402 East Mary Street
Valdosta, Georgia

Children of Elizabeth

Susan Davis

Mrs. W. T. Lineberger
Rt. 3
Valdosta, Georgia

Walter Snellgrove
Rt. 1
Hahira, Georgia

Charles Snellgrove
Rt. 1, Box 234
Bossier City, La.

Children of Charles

Carnegie Snellgrove

Joe Snellgrove
901 East Force Street
Valdosta, Georgia

CHILDREN OF WM. DOUGLAS

BOSTS (Deceased)

CHILDREN OF ELSIE

William T. King
Rt. 1, Box. 81L
Hamilton, Georgia

Mrs. Mary King Long
901 East Force Street
Valdosta, Georgia

Mrs. Ruth King Lynn
419 Residence Avenue
Albany, Georgia

Mrs. Ruby King Snelgrove
901 East Force Street
Valdosta, Georgia

Children of William

Mrs. Lucretia King
Reese
Forsyth, Georgia

Children of Lucretia

A. O. Reese Jr.

Children of Ruby

Mrs. Elgrath Douglas
1209 Oak Street
Valdosta, Georgia

Mrs. Jeanette Evans
900 Sandalwood Dr.
Fayetteville, N.C.

Michael Evans
Gary Evans

Children of Jeanette

Mrs. Amy Bowers
1917 Plant St. S.E.
Apt. 2 Modonough Hts.
Apts.
Atlanta 15, Georgia

Donna Bowers
Margret Bowers
Kenneth Bowers

Children of Amy

Mrs. Elizabeth Davis
402 East Mary Street
Valdosta, Georgia

Susan Davis

Children of Elizabeth

Mrs. W. T. Lineberger
Rt. 3
Valdosta, Georgia

Walter Snelgrove
Rt. 1
Ranier, Georgia

Charles Snelgrove
Rt. 1, Box 234
Sparta City, Ga.

Carnegie Snelgrove

Children of Charles

Lee Snelgrove
901 East Force Street
Valdosta, Georgia

Children of Lucretia

A. O. Reese Jr.

CHILDREN OF WM. BOSWELL

SUSIE (continued)

CHILDREN OF SUSIE

Dan King Meigs, Georgia	Children of Dan	
	Mrs. Sue Ann King Shives Meigs, Georgia	Children of Sue Ann Jonya Anita Shives
Mrs. Maggie King Toney Box 68 Doerun, Georgia	Children of Maggie	
	Mrs. Marjorie Toney Graham 3736 Myrtle Avenue Long Beach 7, Calif.	Children of Marjorie Marjorie Elizabeth Henry Woodfin
	Mrs. Barbara Toney Alexander 1040 Maryland St. Fairfield, Calif.	
Joe King Box 206 Pelham, Georgia	Children of Joe	
	Harris J. King Box 206 Pelham, Georgia	
	Beverly Lynn King Box 206 Pelham, Georgia	
	Mrs. Frances King Skinner 1431 Knollwood Circle Orlando, Florida	Children of Francis Dianne Skinner Westley Skinner Walter Raymond Skinner

CHILDREN OF WM. ROSWELL

SUSIE (continued)

CHILDREN OF SUSIE

Dan King
Meigs, Georgia

Mrs. Maggie King Toney
Box 68
Doerun, Georgia

Joe King
Box 206
Pelham, Georgia

Children of Dan

Mrs. Sue Ann King Shives
Meigs, Georgia

Children of Maggie

Mrs. Marjorie Toney Graham
3736 Myrtle Avenue
Long Beach 7, Calif.

Mrs. Barbara Toney Alexander
1040 Maryland St.
Fairfield, Calif.

Children of Joe

Harris J. King
Box 206
Pelham, Georgia

Beverly Lynn King
Box 206
Pelham, Georgia

Mrs. Frances King Skinner
1431 Mirlikwood Circle
Orlando, Florida

Children of Sue Ann

Jonye Anita Shives

Children of Marjorie

Marjorie Elizabeth
Henry Woodfin

Children of Frances

Dionne Skinner
Westley Skinner
Walter Raymond
Skinner

CHILDREN OF WM. BOSWELL

WILL (Deceased)

CHILDREN OF WILL

Ray G. Boswell
1276 North East 128th
Street
North Miami, Florida

Clyde Boswell
(Deceased)

Children of Clyde

J. W. Boswell
Arlington, Texas

Children of J. W.

Linda Fay Boswell

Barbara Gust Boswell
Clyde David Boswell
Margrett Blanch Boswell
Abilene, Texas

CHILDREN OF WM. BOSWELL

WILL (Deceased)

CHILDREN OF WILL

Fay G. Boswell
1215 North East 126th
Street
North Miami, Florida

Clyde Boswell
(Deceased)

Children of Clyde

J. W. Boswell
Arlington, Texas

Children of J. W.

Linda Fay Boswell

Barbara Gust Boswell
Clyde David Boswell
Margaret Blanch Boswell
Abilene, Texas

The Boswell Clan

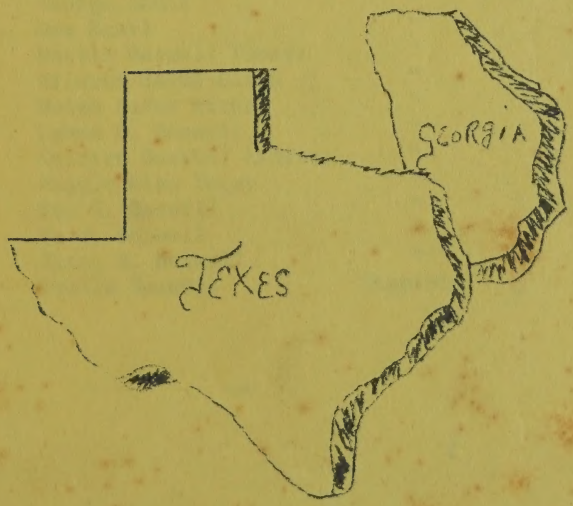

DESCENDENTS OF WILLIAM (BILL) BOSWELL

(Born April 16, 1834: Died February 22, 1906)

OFFICERS - YEAR 1965

M. W. Boswell	President
Hattie Boswell Balch	Vice President

EXECUTIVE COMMITTEE

Mrs. Ruth (L. D.) Boswell	Secretary-Treasurer
Berta Reedy Cooper	Committee
George Hamil	"
Dan Hamil	"
Mattie Boswell Thomas	"
Mildred Balch Clark	"
Helen Balch Hickey	"
Lyman D. Boswell	"
Carrier Boswell Lindsay	"
Maggie King Toney	"
Ray G. Boswell	"
T. J. Boswell	"
Jesse W. Boswell	"
Ovella Boswell	Chaplain

CHILDREN OF WILLIAM BOSWELL

CARRIE (Deceased)

CHILDREN OF CARRIE

Rosa Reedy Malone
32448 W. Ave. D
Yucaipa, Cal.
92399

Children of Rosa

Jack Wisrock
32448 W. Ave. D
Yucaipa, Cal.
92399

Children of Jack

J. C. Wisrock, Jr.
Janis Wisrock
14411 Fallon St.
Norwalk, Cal.

Mrs. Darsie Maude Manes
6017 Pennswood Ave.
Lakewood 11, Cal.
90712

Children of Darsie Maude

Mrs. Betty J. Palmer
425 Dale St.
Anaheim, Cal.

Children of Betty J.

Stephni Palmer
Delbert Palmer, Jr.
Kathryn Ann Palmer

Henry Leon Manes
Norwalk, Cal.

A. J. Wisrock
32448 Ave. D.
Yucaipa, Cal.
92339

Children of A. J.

April Wisrock

Fred Wisrock (Deceased)

W. M. Wisrock
(Deceased)

Children of W. M.

Billie Wisrock
Sanda Wisrock Miller
9231 Washburn Rd., Apt. 17
Downey, Cal.
Roselle Wisrock
Lauris Wisrock
14438 Madris
Norwalk, Cal. 90651

Susie Reedy Tipps
(Deceased)

Berta Reedy Cooper
5543 Merrimac
Dallas, Texas 75206

Carrie Reedy Rheinlander
(Deceased)

Children of Carrie

Elizabeth R. Davis
1437 Houghton Rd.
Dallas, Texas 75217

Children of Elizabeth

Jimmie Roy Davis
Charlie Davis
Kay Evelyn Davis

Helen R. Presley
10731 Ambassador Dr.
Ranchio Cardova, Cal.
95825

Children of Helen

Mike Presley
Alice Presley

Roy M. Rheinlander
1405 Gillette
Dallas, Texas 75217

Children of Roy

Gary Lee Rheinlander

CHILDREN OF WILLIAM BOSWELL

CARRIE (continued)

CHILDREN OF CARRIE

Willie Reedy Brown
14343 Elaine Avenue
Norwalk, Cal.

Children of Willie

Lewis Reedy Brown
c/o Standard Oil Co.
Box 605
La Halra, Cal.

Children of Lewis

Cheryl Marie Brown
Ronnie Reedy Brown

Davis Kenneth Brown
14343 Elaine
Norwalk, Cal.

CHILDREN OF WILLIAM BOSWELL

DAN (Deceased)

CHILDREN OF DAN

Mrs. Carrie Boswell Lindsay
1327 Blvd. Lorraine S.W.
Atlanta, Ga. 30311

Children of Carrie
Mrs. Mary Caroline Ford
1073 Northcliffe Dr., NW
Atlanta, Ga. 30317

Children of Mary Caroline
Diane Ford
Mark Lindsay Ford
James Michael Ford

Mrs. Mary Boswell Aven
Carma Aven Road
Route 2
Marietta, Ga. 30060

Mrs. Elizabeth Boswell Garrett
2170 Montrose SW
Atlanta, Ga. 30311

Children of Elizabeth
Harry Garrett, Jr.
1346 Harbin Rd., SW
Atlanta, Ga.

Children of Harry
Harry O. Garrett, III
Julianne Garrett

Joel Garrett
1235 Garymont Dr., S.W.
Atlanta, Ga.

Children of Joel
Joel B. Garrett, Jr.
Stewart Keith Garrett

Grady Boswell
(Deceased)

T. J. Boswell
1870 Avon Ave., S.W.
Atlanta, Ga., 30311

Children of T. J.
Elizabeth Ann Boswell
1870 Avon Ave., S. W.
Atlanta, Ga. 30311

Charles Evans Boswell
(Deceased)

Children of Charles Evans
Charles Evans Boswell, Jr.

Children of Charles E., Jr.
Charles Evans Boswell, III
Mark Boswell

Brantley J. Boswell
Route 2
Marietta, Ga.

Clifford Boswell Jordan
Box 434
Molena, Ga. 30258

Children of Clifford
Dan Boswell Jordan
1530 Hawthorne St.
Houston 6, Texas

Children of Dan
Nancy Jordan
Dana Jordan
Sherry Jordan

Enoch Jordan
(Deceased)

Children of Enoch
Dan B. Jordan
3011 Thrush Ln.
Rolling Meadows, Ill.

Children of Dan
Dan B. Jordan, Jr.

Enoch Jordan, III
Sue Jordan

Mrs. Polly J. Trexlar
Rt. 3, Toccoa, Ga.

120 Frances Pl.
Carrollton, Ga.

CHILDREN OF WILLIAM BOSWELL

Dan (Deceased)

CHILDREN OF DAN

Mrs. Carrie Boswell Lindsay
1327 Blvd. Lorraine S.W.
Atlanta, Ga. 30311

Children of Carrie
Mrs. Mary Carrie Lindsay Ford
[illegible] Dr., NW, [illegible]
Atlanta, Ga. [illegible]

Children of Mary Caroline
Mark Lindsay Ford
James Michael Ford

Mrs. Mary Boswell Aven
Carne Aven Road
Route 2
Marietta, Ga. 30060

Mrs. Elizabeth Boswell Garrett
2170 Montrose SW
Atlanta, Ga. 30311

Children of Elizabeth
Harry Garrett, Jr.
[illegible] Rd., SW
Atlanta, Ga.

Children of Harry
Harry C. Garrett, III
Julianne Garrett

Joel Garrett
1235 [illegible] Dr., S.W.
Atlanta, Ga.

Children of Joel
Joel B. Garrett, Jr.
Stewart Keith Garrett

Grady Boswell
(Deceased)

T. J. Boswell
1070 Avon Ave., S.W.
Atlanta, Ga. 30311

Children of T. J.
Elizabeth Ann Boswell
1821 Avon Ave., S.W.
Atlanta, Ga. 30311

Charles Evans Boswell
(Deceased)

Children of Charles Evans
Charles Evans Boswell, Jr.

Children of Charles E., Jr.
Charles Evans Boswell, III
Mark Boswell

Brantley J. Boswell
Route 2
Marietta, Ga.

Clifford Boswell Jordan
Box 434
Molena, Ga. 30256

Children of Clifford
Dan Boswell Jordan
1530 [illegible] St.
Houston, Texas

Children of Dan
Nancy Jordan
Dana Jordan
Sherry Jordan

Enoch Jordan
(Deceased)

Children of Enoch
Dan B. Jordan
3011 Thrush Ln.
Rolling Meadows, Ill.

Children of Dan
Dan B. Jordan, Jr.
Enoch Jordan, III
Sue Jordan

Mrs. Polly J. Trexler
Rt. 3, [illegible]
Carrollton, Ga.

CHILDREN OF WILLIAM BOSWELL

FLETCHER
(Deceased)

CHILDREN OF FLETCHER

Dan Hamil
2308 27th. Street
Snyder, Texas

Mrs. Irene Hamil Brown
3204 Avenue J
Fort Worth 5, Texas

Children of Irene

Mrs. Maudellen Mullins
3224 Avenue H
Ft. Worth, Texas

Children of Maudellen

Mrs. Billie L. Clark
2723 Emily Dr., Apt.B
Ft. Worth, Texas

Children of Billie

Sheri Lee Clark
Kristi Lynn "

Dan H. Williams
2615 N.W. III St.
Oklahoma City, Okla.

Children of Dan

Shevoun Williams
Sherridan Williams
Shelly Williams
Susanne Williams

J. B. Williams
407 Fairway Dr.
Charleston, S. C.

Children of J. B.

Sharon Williams
(Mrs.)Sandra Williams Lee
160 Melaleuca Dr.
Satillite Beach, Fla.

Children of Sandra

Stacy Lee

George Hamil
709 Drummond Dr.
Arlington, Texas

Children of George

Mrs. Betty Hamil Ferguson
7609 Evergreen Rd.
Ft. Worth, Texas

Children of Betty

Bill Phelps

Mrs. George Ann Hamil Andrews
2309 Wallace
Fort Worth 5, Texas

Children of George Ann

Kay Andrews

Burney Hamil, Sr.
505 S. McDonough,
Apt. 8A
Montgomery, Ala.

Children of Burney

Burney Mack Hamil, Jr.

Children of Burney Mack, Jr.

Burney Mack, III
Mark Hamil
Eileen Hamil

Terry Sue Hamil Huling
3829 Childress St.
Ft. Worth, Texas

CHILDREN OF WILLIAM BOSWELL
FLETCHER (continued)

CHILDREN OF FLETCHER

Mrs. Eula Hamil Farr
Route 2
Hermleigh, Texas
79526

Children of Eula

Mrs. Maurine Farr Wall
Route 2
Hermleigh, Texas

Children of Maurine

Jane Wall
Wallace Wall
101 N.E. Ave. E,
Apt. B
Andrews, Texas

Dickie Wall
Box 1777
Andrews, Texas

Children of Dickie

Ricci Michelle
Paula Karen
Diana Kathy

Mrs. Mary Neal Farr Mayo
Hermleigh, Texas

Children of Mary N.

Rodney Mayo
Bell Seal Funeral Home
Snyder, Texas

Children of Rodney

Rodney D. Mayo

Mrs. Sue Ann Cooper
120 Rio Vista Circle
Durango, Colo.

Children of Sue Ann

Lee Ann
Laurie Alecia

James Hamil Farr
Route 2
Hermleigh, Texas

Children of James

Larry Farr

Lon Hamil
(Deceased)

Children of Lon

Jane Frances Hamil McDonough
5537 Wonder Drive
Fort Worth, Texas 76115

Children of Jane Frances

Susan McDonough
Shawn McDonough

CHILDREN OF WILLIAM BOSWELL

GEORGE (Deceased)

CHILDREN OF GEORGE

Ernest Boswell
2316 Gould Avenue
Ft. Worth, Texas

Children of Ernest

Ernest Boswell, Jr.
1608 Oak Cliff Rd.
Ft. Worth, Texas

Children of Ernest, Jr.

Londa Boswell
152 Morningside Dr.
Coral Gables 33, Fla.

Vickey Lynn Boswell
James David Boswell
Brett Lee Boswell

James Boswell
(Deceased)

George Boswell
6232 Dovenshire Terrace
Ft. Worth, Texas

Children of George

Tommy Boswell
Brenda Boswell

Mrs. Mattie Boswell Thomas
2304 Aster Street
Ft. Worth, Texas 76111

Mrs. Rosa Boswell Settle
1620 Bolivar
Denton, Texas 76201

Children of Rosa

Mrs. Betty Jean McSween
724 Hurstview Drive
Hurst, Texas

Children of Betty Jean

Terry McSween
Larry McSween

Jesse W. Boswell
2616 Oakwood Terrace
Ft. Worth, Texas 76117

Children of Jesse

William Daly Boswell
6509 Reeves
Ft. Worth, Texas

Children of William Boswell

Rodney William Boswell
Pamela Ann Boswell
James Daly Boswell

Mrs. Charlotte Boswell McLendon
1318 Pershing, Larson AFB
Moses Lake, Washington

Gayle Boswell Stoker
3508 Revere Drive
Ft. Worth, Texas
76117

Children of Gayle Boswell Stoker

Deborah Marie Stoker
Michael Lynn Stoker

George S. Boswell, Jr.
5720 Highland Avenue
Ft. Worth, Texas

Children of George, Jr.

Diana Sue Boswell

CHILDREN OF WILLIAM BOSWELL

HATTIE

Mrs. Hattie Boswell Balch, 3254 5th. Avenue, Fort Worth, Texas

CHILDREN OF HATTIE

Mrs. Helen Balch Hickey
3254 5th. Avenue
Ft. Worth, Texas

Children of Helen Hickey
David C. Hickey
Doven House, Apt. 19
Fulton, Missouri

Mrs. Sarah Helen Henderson
Box 1146
Notress, Texas

Children of Sarah Helen
Sue Ann Henderson

Wm. Michael Hickey
3131 Travis Ave.
Ft. Worth, Texas

Mrs. Mary Jane Balch Hagler
Route 8, Box 440
Ft. Worth, Texas

Children of Mary Jane
Homer Hugh Hagler, III
4435 Greenland
Mesquite, Texas

Children of Homer Hugh
Andrea Lynn Hagler

James Edward Hagler
812 Edgefield Rd.
Fort Worth, Texas

Children of James Edward
James Paul Hagler

Richard Thomas Hagler
Rebecca Ann Hagler

CHILDREN OF WILLIAM BOSWELL

KATE (Deceased)

CHILDREN OF KATE

Roland Balch
927 10th. Street
Boulder, Colorado

Children of Roland
Rosalyn Balch May
Denver, Colorado

Khileene Balch Clymer
Box 10, Route 1
Boulder, Colorado

Mrs. Mildren Balch Clark
1215 N. Cooper, Apt. 217
Arlington, Texas

Children of Mildred

Johnny Clark
523 Wildwood
Mesquite, Texas

Children of Johnny
John Kelly Clark
Mike Clark

Gene Clark
Route 1, Box 77BI
Mansfield, Texas

Children of Gene
Rex Alan Clark
Lisa Dee Clark
Allison Ann Clark

Mrs. Katherine Balch Cardwell
Box 728
Cimarron, New Mexico

Children of Katherine
John Garrett Cardwell

H. B. Balch
3717 S. Sheperd
Houston 1, Texas

William Balch
9700 North Lake
Milwaukee 17, Wisc.

Children of William Balch
Barbara Balch Hunt
207 E. 74th. St., Apt. 10H
New York, New York

William Perry Balch
c/o N. 93 W 16288 Megal Dr.
Menomonee Falls, Wisc.

Mrs. Marie Balch Wright
2224 Timberline Dr.
Ft. Worth, Texas

Children of Marie
Mrs. Cita Marie Wright Furlani
5300 Westbard Ave.
Bethesda, Maryland 20016

Will H. Wright
2416 Hillside
Berkeley, Cal.

CHILDREN OF WILLIAM BOSWELL

MAUD (Deceased)

CHILDREN OF MAUD

Claude M. Blanks
(Deceased)

Children of Claude

Robert Blanks
Seattle, Washington

W. J. Blanks
Chicago, Illinois

Children of W. J.

Kathy Blanks

CHILDREN OF WILLIAM BOSWELL

MORGAN

Morgan Boswell, 4901 East Rosedale, Ft. Worth 5, Texas

CHILDREN OF MORGAN

Lyman D. Boswell
4118 Hyer, Apt. 65
Dallas, Texas 75205

Children of Lyman
Lyman Donald Boswell, Jr.
9804 Trinidad
El Paso, Texas 79925

Children of Donald
Donald Glen Boswell

Mrs. Kathryn Boswell Davis
2508 Richland Street
Dallas 34, Texas

Mrs. Ruth Jane Boswell Mullen
2721 Mounds Rd.
Box 10 B.
Anderson, Indiana

Children of Ruth Jane

Mrs. Helen Ruth M. Burnard
2162 W. Alexis
Toledo 13, Ohio 43613

Children of Helen
Mark Richard Burnard
Paula Jean Burnard

Mrs. Mary Kathryn M. Clark
4864 Alexis Rd.
Sylvania, Ohio

Children of Mary Kathryn
Ruth Marie Clark
Kathleen Therese Clark
Margaret Anne Clark

William C. Mullen, III
431½ Putnam
Findlay, Ohio 45840

Children of William
Pamela Ann Mullen
David Charles Mullen

John Morgan Mullen
Michigan State University
East Lansing, Michigan

CHILDREN OF WILLIAM BOSWELL

SUSIE (Deceased)

CHILDREN OF SUSIE

William F. King
Route 1, Mt. Hill
Hamilton, Ga. 31811

Children of William

Mrs. Patricia King Reese
Fortson, Ga.

Children of Patricia

A. C. Reese, Jr.

Mrs. Mary K. Long
Apt. 7, Lloyd Greer Homes
West Gordon Street
Valdosta, Ga. 31601

Mrs. Ruth King Lynn
419 Residence Ave.
Albany, Ga.

Mrs. Ruby King Snellgrove
901 East Force Street
Valdosta, Ga.

Children of Ruby

Mrs. Elmyruth Coggins
313 Betty Jo Drive
Valdosta, Ga.

Mrs. Jeannette Evans
900 Sandalwood Dr.
Fayetteville, N. C.

Children of Jeannette

Michael Evans
Gary Evans

Mrs. Amy Bowers
2228 Burroughs Ave., SE
Atlanta, Ga.

Children of Amy

Donna Bowers
Margaret Bowers
Kenneth Bowers
Beth Anne Bower

Mrs. Elizabeth Davis
607 Gornto Rd.
Valdosta, Ga.

Children of Elizabeth

Susan Davis
Joe Davis

Mrs. Anne Lineberger
Route 3
Valdosta, Ga.

Children of Anne

Walton Kirk Lineberger
Kerry Lineberger

Walter Snellgrove
Route 1
Hahira, Ga.

Children of Walter

Roger Snellgrove
Terry Snellgrove

S/Sgt. Chas. Snellgrove
1823 A. Bannock Dr.
F. E. Warren A.F.B.
Wyoming 82003

Children of Charles

Carneigie Snellgrove
Mark Snellgrove
Mary Alice Snellgrove

Joe Snellgrove
7 Maple Drive
Newnan, Ga.

CHILDREN OF WILLIAM BOSWELL

SUSIE (continued)

CHILDREN OF SUSIE

Dan King (Deceased)	Children of Dan Mrs. Sue Ann King Shiver Meigs, Georgia	Children of Sue Ann Tonya Anita Shiver Ernest Grey Shiver Slvin Dwayne Shiver Danny Lee Shiver
Mrs. Maggie King Toney Box 68 Doerun, Georgia 31744	Children of Maggie Marjorie Toney Graham 245 Hollow Tree Ridge Rd. Darien, Conn.	Children of Marjorie Marjorie Elizabeth Graham Henry Woodfin Graham Lloyd Barret Graham
	Barbara Toney Alexander 13735 Saratoga Ave. Saratoga, Cal.	Children of Barbara Toney Alexander Tamara Ruth Alexander
Joe King Box 206 Pelham, Georgia	Children of Joe Harris J. King 320 Fletcher St. Tomawanda, New York	Children of Harris Tammy King Vickey King
	Beverly Lynn King Jordan 339 Roosevelt St. Tallahassee, Florida	Children of Beverly Bradford Jordan Lynn Jordan
	Mrs. Frances King Skinner 1431 Knollwood Circle Orlando, Florida	Children of Frances Diane Skinner Westley Skinner Walter Raymond Skinner

CHILDREN OF WILLIAM BOSWELL

WILL (Deceased)

CHILDREN OF WILL

Ray G. Boswell
3421 N. W. 210 Terrace
Opa Locka, Fla.

Clyde Boswell
(Deceased)

Children of Clyde
J. W. Boswell

Barbara Gust Boswell
Clyde David Boswell
Margaret Balch Boswell
Abilene, Texas

Children of J. W.
Linda Fay Boswell

Boswell Clan

1962 YEAR BOOK

DEDICATED

TO

Morgan Wilborn Boswell

President

Harriet Rebecca Boswell Balch

Vice President

Missouri McCullohs	Born December 13, 1840 Died July 9, 1874
Married WILLIAM BOSWELL	November 16, 1856

CHILDREN OF MISSOURI McCULLOHS BOSWELL

William T. Brantley Boswell	Born August 31, 1857 Died March 13, 1870
Susie Mae Boswell	Born January 4, 1861 Died August 2, 1935
Daniel Evans Boswell	Born March 23, 1866 Died March 11, 1938
Caroline Amanda Boswell	Born April 4, 1868 Died March 10, 1895
Fannie Maud Boswell	Born June 24, 1870 Died December 21, 1961
Missouri Fletcher Boswell	Born September 20, 1872 Died August 8, 1960
Baby Girl died at birth	Born - 1859

- -

Rebecca Jane Randall Morgan	Born January 14, 1844 Died June 19, 1928
Married WILLIAM BOSWELL	December 2, 1874

CHILDREN OF REBECCA MORGAN BOSWELL

George Samual Boswell	Born September 22, 1875 Died July 20, 1953
John William Boswell	Born August 27, 1877 Died February 12, 1919
Morgan Wilborn Boswell	Born October 15, 1879
Harriett Rebecca Boswell	Born May 17, 1881
Mattie Kate Boswell	Born August 21, 1883 Died August 17, 1961

DESCENDENTS OF WILLIAM (BILL) BOSWELL

(Born April 16, 1834: Died February 22, 1906)

OFFICERS------Year 1962

M. W. Boswell	President
Hattie Boswell Balch	Vice President

EXECUTIVE COMMITTEE

Mrs. Ruth (L. D.) Boswell	Secretary & Treasurer
Berta Reedy Cooper	Committee
George Hamil	"
Dan Hamil	"
Mattie Boswell Thomas	"
Mildred Balch Clark	"
Helen Balch Hickey	"
Lyman D. Boswell	"
Carrier Boswell Lindsay	"
Maggie King Toney	"
Ray G. Boswell	"
T. J. Boswell	"
Jesse W. Boswell	"

CHILDREN OF WILLIAM BOSWELL

CARRIE (Deceased)

CHILDREN OF CARRIE

Rosa Reedy Malone
32448 W. Ave. D
Yucaipa, California

Children of Rosa

Jack Wisrock
32448 W. Ave. D
Yucaipa, California

Children of Jack

J. C. Wisrock, Jr.
Janis Wisrock
14411 Fallon St.
Norwalk, Calif.

Mrs. Darsie Maude Manes
6017 Pennswood Ave.
Lakewood 11, Calif.

Children of Darsie Maude

Mrs. Betty J. Palmer
425 Dale Street
Anaheim, Calif.

Children of Betty J.

Stephni Palmer
Delbert Palmer, Jr.
Kathryn Ann Palmer

Henry Leon Manes
Norwalk, Calif.

A. J. Wisrock
11748 W. 187th. St.
Artesia, Calif.

Children of A. J.

April Wisrock

W. M. Wisrock
(Deceased)

Children of W. M.

Billie Wisrock
Sandra Wisrock
Roselle Wisrock
Lauris Wisrock
14438 Madris St.
Norwalk, Calif.

Susie Reedy Tipps
(Deceased)

Berta Reedy Cooper
5543 Merrimac
Dallas 6, Texas

Carrie Reedy Rheinlander
(Deceased)

Children of Carrie

Elizabeth R. Davis
1437 Houghton Rd.
Dallas, Texas

Children of Elizabeth

Jimmie Roy Davis
Charlie Davis
Kay Evelyn Davis

Helen R. Presley
5 Case Avenue
Norwalk, Ohio

Children of Helen

Mike Presley
Alice Presley

Roy M. Rheinlander
1405 Gillette
Dallas, Texas

Children of Roy

Gary Lee Rheinlander

CHILDREN OF WILLIAM BOSWELL

CARRIE (continued)

CHILDREN OF CARRIE

William Reedy Brown
14343 Elaine Avenue
Norwalk, Calif.

Children of Willie

Lewis Reedy Brown
c/o Standard Oil Co.
Box 605
La Halra, Calif.

David Kenneth Brown
14343 Elaine
Norwalk, Calif.

Children of Lewis

Cheryl Marie Brown
Ronnie Reedy Brown

CHILDREN OF WILLIAM BOSWELL

DAN (Deceased)

CHILDREN OF DAN

Mrs. Carrie Boswell Lindsay
1327 Blvd. Lorraine, S. W.
Atlanta 11, Georgia

Children of Carrie
Mrs. Mary Caroline Ford
923 Glenbrook Dr.
Atlanta 17, Georgia

Children of Mary Caroline
Diane Ford
Mark Lindsay Ford
James Michael Ford

Mrs. Mary Boswell Aven
Carma Aven Road
Route 2
Marietta, Georgia

Mrs. Elizabeth Boswell Garrett
2170 Montrose SW
Atlanta 11, Georgia

Children of Elizabeth
Harry Garrett, Jr.
1346 Harbin Rd., SW
Atlanta, Georgia

Children of Harry
Harry O. Garrett, III
Julianne Garrett

Joel Garrett
376 Atwood St., SW
Atlanta 10, Georgia

Children of Joel
Joel B. Garrett, Jr.
Stewart Keith Garrett

Grady Boswell
(Deceased)

T. J. Boswell
1870 Avon Ave., S.W.
Atlanta 11, Georgia

Children of T. J.
Elizabeth Ann Boswell
1870 Avon Ave., S.W.
Atlanta 11, Georgia

Charles Evans Boswell
(Deceased)

Children of Charles Evans
Charles Evans, Jr.
4807 21st. Avenue
Columbus, Georgia

Children of Charles E. Jr.
Charles Evans, III.
Mark

Brantley J. Boswell
Route 2
Marietta, Georgia

Clifford Boswell Jordan
Box 34
Molena, Georgia

Children of Clifford
Dan Boswell Jordan
1530 Hawthorne St.
Houston 6, Texas

Children of Dan
Nancy Jordan
Dana Jordan
Sherry Jordan

Enoch Jordan
(Deceased)

Children of Enoch
Dan Barlett Jordan
3011 Thrush Lane
Rolling Meadows, Ill.

Children of Dan
Dan B. Jordan, Jr.

Enoch Jordan, III
Sue Jordan
3155 GreenOak Ct.
San Mateo, Calif.

Mrs. Polly J. Trexlar
Route 5
Tocoa, Georgia

CHILDREN OF WILLIAM BOSWELL

FLETCHER
(Deceased)

CHILDREN OF FLETCHER

Dan Hamil
2308 27th. Street
Snyder, Texas

Mrs. Irene Hamil Brown
3204 Avenue J
Fort Worth 5, Texas

Children of Irene

Mrs. Maudellen Mullins
3224 Avenue H
Fort Worth, Texas

Children of Maudellen

Mrs. Billie L. Clark
5158 Norma Street
Fort Worth, Texas

Children of Billie L. Clark

Sheri Lee Clark

Dan H. Williams
2615 N. W. III St.
Oklahoma City, Okla.

Children of Dan

Shevoun Williams
Sherridan Williams
Shelly Williams
Susanne Williams

J. B. Williams
53 South Battery
Charlston, So. Carolina

Children of J. B.

Sharon Williams
Mrs. Sandra Williams Lee
160 Melaleuca Dr.
Eau Gallie, Fla.

George Hamil
709 Drummond Drive
Arlington, Texas

Children of George

Mrs. Betty Hamil Phelps
3412 Bright Street
Fort Worth, Texas

Children of Betty

Bill Phelps

Mrs. George Ann Hamil Andrews
2309 Wallace
Fort Worth, Texas

Children of George Ann

Kay Andrews

Burney Hamil, Sr.
3829 Childress
Fort Worth, Texas

Children of Burney

Burney Mack Hamil, Jr.
Route 5, Box 273 R.
Fort Worth, Texas

Children of Burney Mack, Jr.

Burney Mack, III
Mark Hamil
Eileen Hamil

Terry Sue Hamil
3829 Childress St.
Fort Worth, Texas

[illegible]

[illegible]

[illegible]

CHILDREN OF WILLIAM BOSWELL

FLETCHER (Continued)

CHILDREN OF FLETCHER

Mrs. Eula Hamil Farr
Route 2
Hermleigh, Texas

Children of Eula

Mrs. Maurine Farr Wall
Route 2
Hermleigh, Texas

Children of Maurine

Jane Wall
Wallace Wall

Dickie Wall
Box 1777
Andrews, Texas

Children of Dickie

Ricci Michelle
Paula Karen
Diana Kathy

Mrs. Mary Neal Farr Mayo
Hermleigh, Texas

Children of Mary Neal

Rodney Mayo

Mrs. Sue Ann Cooper
1620 McArthur
Cortez, Colorado

Children of Sue Ann

Lee Ann
Laurie Alecia

James Hamil Farr
Route 2
Hermleigh, Texas

Children of James

Larry Farr

Lon Hamil
(Deceased)

Children of Lon

Jane Frances Hamil McDonough
5537 Wonder Drive
Fort Worth, Texas

Children of Jane Frances

Susan McDonough
Shawn McDonough

CHILDREN OF WILLIAM BOSWELL

GEORGE (Deceased)

CHILDREN OF GEORGE

Ernest Boswell
2316 Gould Avenue
Fort Worth, Texas

Children of Ernest

Ernest Boswell, Jr.
2316 Gould Avenue
Fort Worth, Texas

Children of Ernest, Jr.

Londa Boswell
152 Morningside Drive
Coral Gables 33, Florida

Vickey Lynn Boswell
James David Boswell

James Boswell
(Deceased)

George Boswell
6232 Dovenshire Terrace
Fort Worth, Texas

Children of George

Tommy Boswell
Brenda Boswell

Mrs. Mattie Boswell Thomas
2304 Aster Street
Ft. Worth 11, Texas

Mrs. Rosa Boswell Settle
1620 Bolivar
Denton, Texas

Children of Rosa

Mrs. Betty Jean McSween
724 Hurstview Drive
Hurst, Texas

Children of Betty Jean

Terry McSween
Larry McSween

Jesse W. Boswell
2616 Oakwood Terrace
Fort Worth, Texas

Children of Jesse

William Daly Boswell
2008 Owens St.
Fort Worth 17, Texas

Children of William Boswell

Rodney William Boswell
Pamela Ann Boswell
James Daly Boswell

Mrs. Charlotte Boswell McLendon
c/o 2616 Oakwood Terrace
Fort Worth, Texas

Gayle Boswell Stoker
3508 Revere Drive
Fort Worth, Texas

Children of Gayle Boswell Stoker

Deborah Marie Stoker

George S. Boswell, Jr.
5720 Highland Avenue
Fort Worth, Texas

Children of George, Jr.

Diana Sue Boswell

CHILDREN OF WILLIAM BOSWELL

HATTIE

(Mrs. Hattie Boswell Balch, 3254 5th. Avenue, Fort Worth, Texas)

CHILDREN OF HATTIE

Mrs. Helen Balch Hickey
3131 Travis Avenue
Fort Worth, Texas

Children of Helen
David Charles Hickey
William Michael Hickey

Mrs. Sarah Helen Henderson
4500 ElCampo
Fort Worth, Texas

Children of Sarah Helen
Sue Ann Henderson

Mrs. Mary Jane Balch Hagler
Route 8, Box 440
Fort Worth, Texas

Children of Mary Jane
Homer Hugh Hagler, Jr.
c/o Route 8, Box 440
Fort Worth, Texas

Children of Homer Hugh
Andrea Lynn Hagler

James Edward Hagler
Richard Thomas Hagler
Rebecca Ann Hagler

CHILDREN OF WILLIAM BOSWELL

KATE
(Deceased)

CHILDREN OF KATE

Roland Balch
927 10th. Street
Boulder, Colorado

Children of Roland
Rosalyn Ann Balch
Khileene Balch

Mrs. Mildred Balch Clark
Route 1, Box 77B
Mansfield, Texas

Children of Mildred
Johnny Clark
Route 1, Box 77B
Mansfield, Texas

Children of Johnny
John Kelly Clark
Mike Clark

Gene Clark
Route 1, Box 77BI
Mansfield, Texas

Children of Gene
Rex Alan Clark
Lisa Dee Clark
Allison Ann Clark

Mrs. Katherine Balch Cardwell
Box 728
Cimarron, New Mexico

Children of Katherine
John Garrett Cardwell

H. B. Balch
3717 S. Sheperd
Houston 1, Texas

William Balch
9700 North Lake
Milwaukee 17, Wisc.

Children of William
Barbara Balch
William Perry Balch
4515 N. 84th. Street
Milwaukee, Wisc.

Mrs. Marie Balch Wright
2224 Timberline Drive
Fort Worth, Texas

Children of Marie
Cita Marie Wright
3217 Connecticutt Ave.
Washington 8, D. C.

Will H. Wright
c/o University of Rochester
Rochester, New York

CHILDREN OF WILLIAM BOSWELL

MAUD
(Deceased)

CHILDREN OF MAUD

Claude M. Blanks
(Deceased)

Children of Claude
Robert Blanks
Seattle, Washington

W. J. Blanks
Chicago, Illinois

Children of W. J.
Kathy Blanks

CHILDREN OF WILLIAM BOSWELL

MORGAN

(Morgan Boswell, 4901 East Rosedale, Fort Worth 5, Texas)

CHILDREN OF MORGAN

Lyman D. Boswell
4118 Hyer Street, Apt. 65
Dallas 5, Texas

Children of Lyman
Lyman Donald Boswell, Jr.
c/o Sears-Roebuck & Co.
El Paso, Texas

Children of Donald
Donald Glen Boswell

Mrs. Kathryn Boswell Davis
2508 Richland Steet
Dallas 34, Texas

Mrs. Ruth Jane Boswell Mullen
4864 Alexis Road
Sylvania, Ohio

Children of Ruth Jane
Mrs. Helen Ruth Mullen Burnard
2162 West Alexis
Toledo, Ohio

Mrs. Mary Kathryn Mullen Clark
6040 Acres Road
Sylvania, Ohio

Billy Mullen
Johnny Mullen

CHILDREN OF WILLIAM BOSWELL

SUSIE (Deceased)

CHILDREN OF SUSIE

William F. King
Route 1, Mt. Hill
Hamilton, Georgia

Mrs. Mary K. Long
Apt. 7, Lloyd Greer Homes
West Gordon Street
Valdosta, Georgia

Mrs. Ruth King Lynn
419 Residence Avenue
Albany, Georgia

Mrs. Ruby King Snellgrove
901 East Force Street
Valdosta, Georgia

Children of William

Mrs. Patricia King Reese
Fortson, Georgia

Children of Patricia
A. O. Reese, Jr.

Children of Ruby

Mrs. Elmyruth Coggins
1209 Oak Street
Valdosta, Georgia

Mrs. Jeanette Evans
900 Sandalwood Drive
Fayetteville, N. C.

Children of Jeanette
Michael Evans
Gary Evans

Mrs. Amy Bowers
1937 Fisher St., S. E.
Apt. 2, McDonough Hts. Apts.
Atlanta 15, Georgia

Children of Amy
Donna Bowers
Margaret Bowers
Kenneth Bowers

Mrs. Elizabeth Davis
607 Gornto Road
Valdosta, Georgia

Children of Elizabeth
Susan Davis
Joe Davis

Mrs. Anne Lineberger
Route 3
Valdosta, Georgia

Children of Anne
Walton Kirk Lineberger

Walter Snellgrove
Route 1
Hahira, Georgia

Children of Walter
Roger Snellgrove

S/Sgt. Charles Snellgrove
932 South 29th. St.
Lincoln 10, Nebraska

Children of Charles
Carnegie Snellgrove
Mark Snellgrove
Mary Alice Snellgrove

Joe Snellgrove
1944 Fisher Dr., S. E.
Apt. 3
Atlanta 15, Georgia

CHILDREN OF WILLIAM BOSWELL

SUSIE (Continued)

CHILDREN OF SUSIE

Dan King
Meigs, Georgia

Children of Dan
Mrs. Sue Ann King Shiver
Meigs, Georgia

Children of Sue Ann
Tonya Anita Shiver
Ernest Grey Shiver
Slvin Dwayne Shiver

Mrs. Maggie King Toney
Box 68
Doerun, Georgia

Children of Maggie
Mrs. Marjorie Toney Graham
432 Legion Drive
Edwardsville, Ill.

Children of Marjorie
Marjorie Elizabeth
Henry Woodfin

Mrs. Barbara Toney Alexander
607 S. Beverly St.
Wheaten, Illinois

Children of Barbara
Toney Alexander
Tamara Ruth Alexander

Joe King
Box 206
Pelham, Georgia

Children of Joe
Harris J. King
Box 206
Pelham, Georgia

Beverly Lynn King
Box 206
Pelham, Georgia

Mrs. Frances King Skinner
1431 Knollwood Circle
Orlando, Florida

Children of Frances
Diane Skinner
Westley Skinner
Walter Raymond Skinner

CHILDREN OF WILLIAM BOSWELL

WILL (Deceased)

CHILDREN OF WILL

Ray G. Boswell
3421 N. W. 210 Terrace
Opa Locka, Florida

Clyde Boswell
(Deceased)

Children of Clyde
J. W. Boswell

Barbara Gust Boswell
Clyde David Boswell
Margaret Balch Boswell
Abilene, Texas

Children of J. W.
Linda Fay Boswell

THE BOSWELL CLAN

DESCENDENTS OF WILLIAM (BILL) BOSWELL

Officers------Year 1961

M. W. Boswell	President
Hattie Boswell Balch	Vice President

Honorary Vice President

Maud Boswell Blanks

Executive Committee

Mrs. (L. D.) Ruth Boswell - Secretary & Treasurer

Berta Reedy Cooper	Committee
George Hamil	"
Dan Hamil	"
Mattie Boswell Thomas	"
Mildred Balch Clark	"
Helen Balch Mickey	"
Lyman D. Boswell	"
Carrier Boswell Lindsay	"
Maggie King Toney	"
Ray G. Boswell	"
T. J. Boswell	"

Missouri McCullohs	Born December 13, 1840 Died July 9, 1874
Married WILLIAM BOSWELL	November 16, 1856

CHILDREN OF MISSOURI McCULLOHS BOSWELL

William T. Brantley Boswell	Born August 31, 1857 Died March 13, 1870
Susie Mae Boswell	Born January 4, 1861 Died August 2, 1935
Daniel Evans Boswell	Born March 23, 1866 Died March 11, 1938
Caroline Amanda Boswell	Born April 4, 1868 Died March 10, 1895
Fannie Maud Boswell	Born June 24, 1870
Missouri Fletcher Boswell	Born September 20, 1872 Died August 8, 1960
Baby Girl died at birth	Born - 1859

- -

Rebecca Jane Randall Morgan	Born January 14, 1844 Died June 19, 1928
Married WILLIAM BOSWELL	December 2, 1874

CHILDREN OF REBECCA MORGAN BOSWELL

George Samual Boswell	Born September 22, 1875 Died July 20, 1953
John William Boswell	Born August 27, 1877 Died February 12, 1919
Morgan Wilborn Boswell	Born October 15, 1879
Harriet Rebecca Boswell	Born May 17, 1881
Mattie Kate Boswell	Born August 21, 1883 Died August 17, 1961

CHILDREN OF WILLIAM BOSWELL

CARRIE (Deceased)

CHILDREN OF CARRIE

Rosa Reedy Malone
32448 W. Ave. D.
Yucaipa, California

Children of Rosa

Jack Wisrock
32440 W. Ave. D
Yucaipa, California

Children of Jack

J. C. Wisrock, Jr.
Janis Wisrock
14411 Fallon St.
Norwalk, Calif.

Mrs. Darsie Maude Manes
6017 Pennswood Ave.
Lakewood 11, Calif.

Children of Darsie

Mrs. Betty J. Palmer
425 Dale Street
Anaheim, Calif.

Children of Betty J.

Stephni Palmer
Delbert Palmer, Jr.
Kathryn Ann Palmer

Henry Leon Manes
Seaforth
Norwalk, Calif.

A. J. Wisrock
18719½ Corby St.
Artesia, Calif.

Children of A. J.

April Wisrock

W. M. Wisrock
(Deceased)

Children of W. M.

Billie Wisrock
Sandra Wisrock
Roselle Wisrock
Lauris Wisrock
14438 Madris St.
Norwalk, Calif.

Susie Reedy Tipps
(Deceased)

Bertha Reedy Cooper
5543 Merrimac
Dallas 6, Texas

Carrie Reedy Rheinlander
(Deceased)

Children of Carrie

Elizabeth R. Davis
1437 Houghton Rd.
Dallas, Texas

Children of Elizabeth

Jimmie Roy Davis
Charlie Davis
Kay Evelyn Davis

Helen R. Presley
3912 Desert Ridge
Fort Worth, Texas

Children of Helen

Mike Presley
Alice Presley

Roy M. Rheinlander
1405 Gillette
Dallas, Texas

Children of Roy

Gary Lee Rheinlander

CHILDREN OF WILLIAM BOSWELL

CARRIE (continued)

CHILDREN OF CARRIE

Willie Reedy Brown
14343 Elaine
Norwalk, Calif.

Children of Willie

Lewis Reedy Brown
c/o Standard Oil Co.
Box 605
La Malra, Calif.

David Kenneth Brown
14343 Elaine
Norwalk, Calif.

Children of Lewis

Cheryl Marie Brown
Bonnie Reedy Brown

CHILDREN OF WM. BOSWELL

DAN (Deceased)

CHILDREN OF DAN

Mrs. Carrie Boswell Lindsay
1327 Blvd. Lorraine, S. W.
Atlanta 11, Georgia

Children of Carrie
Mrs. Mary Caroline Ford
923 Glenbrook Dr.
Atlanta 17, Georgia

Children of Mary Caroline
Diane Ford
Mark Lindsay Ford
James Michael Ford

Mrs. Mary Boswell Aven
Carma Aven Road
Route 2
Marietta, Georgia

Mrs. Elizabeth Boswell Garrett
2170 Montrose SW
Atlanta 11, Georgia

Children of Elizabeth
Harry Garrett, Jr.
1346 Harbin Rd., SW
Atlanta, Georgia

Children of Harry
Harry O. Garrett, III
Julianne Garrett

Joel Garrett
376 Atwood St., SW
Atlanta, Georgia

Children of Joel
Joel B. Garrett, Jr.
Stewart Keith Garrett

T. J. Boswell
1870 Avon Ave. SW
Atlanta 11, Georgia

Children of T. J.
Elizabeth Ann Boswell
1870 Avon Ave. SW
Atlanta 11, Georgia

Grady Boswell
(Deceased)

Brantley J. Boswell
Route 2
Marietta, Georgia

Clifford Boswell Jordan
Box 34
Molena, Georgia

Children of Clifford
Dan Jordan
1530 Hawthorne St.
Houston, Texas

Children of Dan
Nancy Jordan
Dana Jordan
Sherry Jordan

Enoch Jordan
(Deceased)

Children of Enoch
Enoch Jordan, III
Dan Jordan
Sue Jordan
3155 Greenoak Ct.
San Mateo, Calif.

Mrs. Polly Jordan Trexlar
Route 5
Tocoa, Georgia

CHILDREN OF WILLIAM BOSWELL

FLETCHER
(Deceased)

CHILDREN OF FLETCHER

Dan Hamil
2308 27th. Street
Snyder, Texas

Mrs. Irene Hamil Brown
3204 Avenue J
Fort Worth, Texas
Zone 5

Children of Irene

Mrs. Maudellen Mullins
3224 Avenue H
Fort Worth, Texas

Children of Maudellen

Mrs. Billie L. Clark
5158 Norma Street
Fort Worth, Texas

Children of Billie L. Clark

Sheri Lee Clark

Dan H. Williams
2615 N. W. III St.
Oklahoma City, Okla.

Children of Dan

Shevoun Williams
Sherridan Williams
Shelly Williams
Susanne Williams

J. B. Williams
53 South Battery
Charlston, So. Caroline

Children of J. B. Williams

Sharon Williams
Mrs. Sandra Williams Lee
160 Melaleuca Dr.
Eau Gallie, Fla.

George Hamil
709 Drummond Drive
Arlington, Texas

Children of George

Mrs. Betty Hamil Phelps
3412 Bright Street
Fort Worth, Texas

Children of Betty

Bill Phelps

Mrs. George Ann Hamil Andrews
2309 Wallace
Fort Worth, Texas

Children of George Ann

Kay Andrews

Burney Hamil, Sr.
3829 Childress
Fort Worth, Texas

Children of Burney

Burney Mack Hamil, Jr.
Route 1
Mansfield, Texas

Children of Burney Mack, Jr.

Burney Mack, III
Mark Hamil
Eileen Hamil

Terry Sue Hamil
3829 Childress St.
Fort Worth, Texas

CHILDREN OF WILLIAM BOSWELL

FLETCHER (Continued)

CHILDREN OF FLETCHER

Mrs. Eula Hamil Farr
Route 2
Hermleigh, Texas

Children of Eula

Mrs. Maurine Farr Wall
Route 2
Hermleigh, Texas

Children of Maurine

Jane Wall
Wallace Wall

Dickie Wall
Box 1777
Andrews, Texas

Children of Dickie

Ricci Michelle
Paula Karen
Diana Kathy

Mrs. Mary Neal Farr Mayo
Hermleigh, Texas

Children of Mary Neal

Rodney Mayo

Mrs. Sue Ann Cooper
1620 McArthur St.
Cortez, Colorado

Children of Sue Ann

Lee Ann
Laurie Alecia

James Hamil Farr
Route 2
Hermleigh, Texas

Children of James

Larry Farr

Mrs. Lon Hamil
(Lon deceased)
514 West 4th. Street
Fort Worth, Texas

Children of Lon

Jane Frances Hamil McDonough
5537 Wonder Drive
Fort Worth, Texas

Children of Jane Frances

Susan McDonough
Shawn McDonough

CHILDREN OF WILLIAM BOSWELL

GEORGE (Deceased)

CHILDREN OF GEORGE

Ernest Boswell
2316 Gould Avenue
Fort Worth, Texas

Children of Ernest

Ernest Boswell, Jr.
2316 Gould Avenue
Fort Worth, Texas

Children of Ernest, Jr.

Londa Boswell
Vickey Lynn Boswell

James Boswell
(Deceased)

George Boswell
6232 Dovenshire Terrace
Fort Worth, Texas

Children of George

Tommy Boswell
Brenda Boswell

Mrs. Mattie Boswell Thomas
2304 Aster Street
Fort Worth 11, Texas

Mrs. Rosa Boswell Settle
1620 Bolivar
Denton, Texas

Children of Rosa

Mrs. Betty Jean McSween
724 Hurstview Drive
Hurst, Texas

Children of Betty Jean

Terry McSween
Larry McSween

Jesse W. Boswell
2616 Oakwood Terrace
Fort Worth, Texas

Children of Jesse

William Daly Boswell
2008 Owens St.
Fort Worth 17, Texas

Children of William Boswell

Rodney William Boswell
Pamela Ann Boswell

Mrs. Charlotte Boswell McLendon
2616 Oakwood Terrace
Fort Worth, Texas

Gayle Boswell Stoker
3508 Revere Dr.
Fort Worth, Texas

Children of Gayle Boswell Stoker

Debroah Marie Stoker

George S. Boswell, Jr.
5720 Highland Avenue
Fort Worth, Texas

Children of George, Jr.

Diana Sue Boswell

CHILDREN OF WILLIAM BOSWELL

HATTIE

(Mrs. Hattie Boswell Balch, 3254 5th. Avenue, Fort Worth, Texas)

CHILDREN OF HATTIE

Mrs. Helen Balch Hickey
3131 Travis Avenue
Fort Worth, Texas

Children of Helen
David Charles Hickey
William Michael Hickey
Mrs. Sarah Helen Henderson
c/o 3131 Travis

Children of Sarah Helen
Sue Ann Henderson

Mrs. Mary Jane Balch Hagler
Route 8, Box 440
Fort Worth, Texas

Children of Mary Jane
Homer Hugh Hagler, Jr.
c/o Route 8, Box 440
Fort Worth, Texas

Children of Homer Hugh
Andrea Lynn Hagler

James Edward Hagler
Richard Thomas Hagler
Rebecca Ann Hagler

CHILDREN OF WILLIAM BOSWELL

KATE
(Deceased)

CHILDREN OF KATE

Roland Balch
927 10th. Street
Boulder, Colorado

Children of Roland
Rosalyn Ann Balch
Khileene Balch

Mrs. Mildren Balch Clark
Route 1, Box 77B
Mansfield, Texas

Children of Mildred
Johnny Clark
Fort Worth, Texas

Children of Johnny
John Kelly Clark
Mike Clark

Gene Clark
Route 1, Box 77B
Mansfield, Texas

Children of Gene
Rex Alan Clark
Lisa Dee Clark

Mrs. Katherine Balch Cardwell
Box 728
Cimarron, New Mexico

Children of Katherine
John Garrett Cardwell

H. B. Balch
2215 S. Shepherd
Houston 1, Texas

William Balch
9700 North Lake
Milwaukee 17, Wisc.

Children of William
Barbara Balch
William Perry Balch
4515 N. 84th. Street
Milwaukee, Wisc.

Mrs. Marie Balch Wright
2224 Timberline Drive
Fort Worth, Texas

Children of Marie
Cita Marie Wright
3217 Connecticutt Ave.
Washington 8, D. C.

Will H. Wright

CHILDREN OF WILLIAM BOSWELL

MAUD

Mrs. Maud Boswell Blanks, 1245 Lowe Street, Fort Worth, Texas)

CHILDREN OF MAUD

Claude M. Blanks
(Deceased)

Children of Claude
Robert Blanks
1375 San Jacinto Way
Palm Springs, Calif.

W. J. Blanks

Children of W. J.
Kathy Blanks

CHILDREN OF WILLIAM BOSWELL

MORGAN

(Morgan Boswell, 4901 East Rosedale, Fort Worth 5, Texas)

CHILDREN OF MORGAN

Lyman D. Boswell
4118 Hyer Street, Apt. 65
Dallas 5, Texas

CHILDREN OF LYMAN

Lyman Donald Boswell, Jr.
1511 East 12th. Street
Odessa, Texas

Children of Donald

Donald Glen Boswell

Mrs. Kathryn Boswell Davis
2508 Richland Street
Dallas 34, Texas

Mrs. Ruth Jane Boswell Mullen
112 Palmer
Toledo 8, Ohio

CHILDREN OF RUTH JANE

Helen Mullen
Mary Kathryn Mullen
Billy Mullen
Johnny Mullen

CHILDREN OF WILLIAM BOSWELL

SUSIE (Deceased)

CHILDREN OF SUSIE

William F. King
Route 1, Mt. Hill
Hamilton, Georgia

Mrs. Mary K. Long
Apt. 7, Lloyd Greer Homes
West Gordon Street
Valdosta, Georgia

Mrs. Ruth King Lynn
419 Residence Avenue
Albany, Georgia

Mrs. Ruby King Snellgrove
901 East Force Street
Valdosta, Georgia

Children of William

Mrs. Patricia King Reese
Fortson, Georgia

Children of Patricia
A. O. Reese, Jr.

Children of Ruby

Mrs. Elmyruth Coggins
1209 Oak Street
Valdosta, Georgia

Mrs. Jeanette Evans
900 Sandalwood Drive
Fayetteville, N. C.

Children of Jeanette
Michael Evans
Gary Evans

Mrs. Amy Bowers
1937 Fisher St., S. E.
Apt. 2, McDonough Hts. Apts.
Atlanta 15, Georgia

Children of Amy
Donna Bowers
Margaret Bowers
Kenneth Bowers

Mrs. Elizabeth Davis
607 Gornto Road
Valdosta, Georgia

Children of Elizabeth
Susan Davis
Joe Davis

Mrs. Anne Lineberger
Route 3
Valdosta, Georgia

Children of Anne
Walton Kirk Lineberger

Walter Snellgrove
Route 1
Nahira, Georgia

Children of Walter
Roger Alton Snellgrove

Charles Snellgrove
1324 Patricia Dr.
Bossier City, La.

Children of Charles
Carnegie Snellgrove
Mark Snellgrove
Mary Alice Snellgrove

Joe Snellgrove
1944 Fisher Dr., S. E.
Apt. 3
Atlanta 15, Georgia

CHILDREN OF WILLIAM BOSWELL

SUSIE (Continued)

CHILDREN OF SUSIE

Dan King
Meigs, Georgia

Children of Dan
Mrs. Sue Ann King Shiver
Meigs, Georgia

Children of Sue Ann
Tonya Anita Shiver
Ernest Grey Shiver
Slvin Dwayne Shiver

Mrs. Maggie King Toney
Box 68
Doerun, Georgia

Children of Maggie
Mrs. Marjorie Toney Graham
432 Legion Drive
Edwardsville, Ill.

Children of Marjorie
Marjorie Elizabeth
Henry Woodfin

Mrs. Barbara Toney Alexander
607 S. Beverly St.
Wheaten, Ill.

Children of Barbara
Toney Alexander
Tamara Ruth Alexander

Joe King
Box 206
Pelham, Georgia

Children of Joe
Harris J. King
Box 206
Pelham, Georgia

Beverly Lynn King
Box 206
Pelham, Georgia

Mrs. Frances King Skinner
1431 Knollwood Circle
Orlando, Florida

Children of Frances
Diane Skinner
Westley Skinner
Walter Raymond Skinner

CHILDREN OF WILLIAM BOSWELL

WILL (Deceased)

CHILDREN OF WILL

Ray G. Boswell
3421 N. W. 210 Terrace
Opa Locka, Florida

Clyde Boswell
(Deceased)

Children of Clyde
J. W. Boswell

Barbara Gust Boswell
Clyde David Boswell
Margaret Balch Boswell
Abilene, Texas

Children of J. W.
Linda Fay Boswell

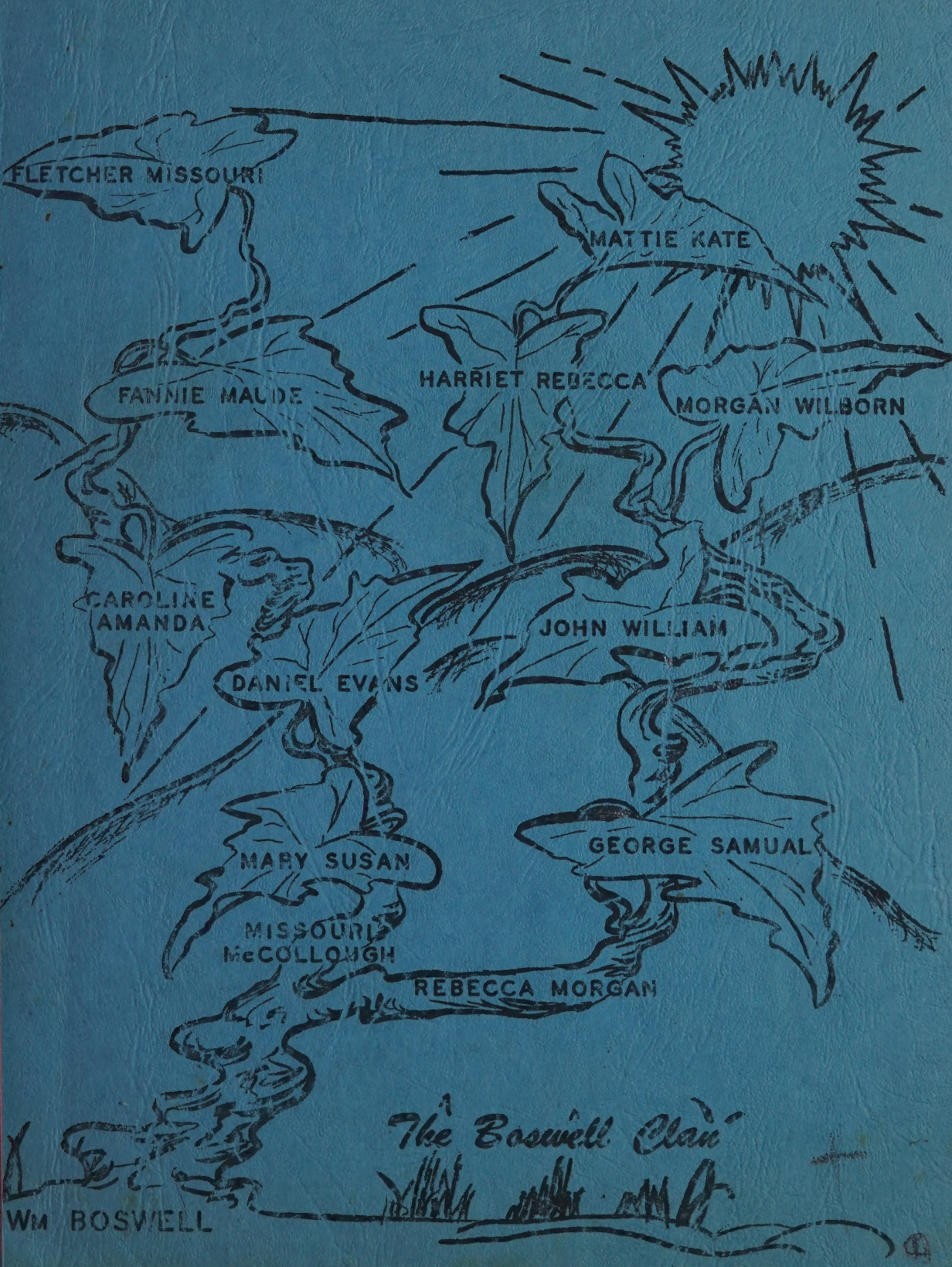
FLETCHER MISSOURI
MATTIE KATE
HARRIET REBECCA
FANNIE MAUDE
MORGAN WILBORN
CAROLINE
AMANDA
JOHN WILLIAM
DANIEL EVANS
GEORGE SAMUAL
MARY SUSAN
MISSOURI
McCOLLOUGH
REBECCA MORGAN
The Boswell Clan
WM BOSWELL

N. FT. WORTH WOMENS CLUB
ROCKWOOD PARK.
MA 4-1336 EARNEST
JE-1-1798 - MORGAN
WA-4-2291 - NATTIE

THE BOSWELL CLAN

DESCENDENTS OF WILLIAM (BILL) BOSWELL

Officers------- Year 1960

M. W. Boswell	President
Hattie Boswell Balch	Vice President

Honorary Vice Presidents

Katie Boswell Balch

Maude Boswell Blanks

Executive Committee

Mrs. (L. D.) Ruth Boswell	Secretary & Treasurer
Berta Reedy Cooper	Committee
George Hamil	"
Dan Hamil	"
Mattie Boswell Thomas	"
Mildred Balch Clark	"
Helen Balch Hickey	"
Lyman D. Boswell	"
Carrier Boswell Lindsay	"
Maggie King Toney	"
Ray G. Boswell	"
T. J. Boswell	"

Gr. gr. grandfather WILLIAM BOSWELL
Birth Date.....April 16, 1834

CHILDREN OF MISSOURIA McCOLLOUGH BOSWELL

William Brantley Boswell	Birth Date.....	August 31, 1857
(Baby Girl died at Birth)		1859
Mary Susan Boswell		January 4, 1861
Gr. grandfather Daniel Evans Boswell		March 23, 1866
Caroline Amanda Boswell		April 4, 1868
Fannie Maude Boswell		June 24, 1870
Fletcher Missouria Boswell		September 2, 1872

CHILDREN OF REBECCA JANE RANDALL BOSWELL

George Samual Boswell	Date of Birth.....	September 22, 1875
John William Boswell		August 27, 1877
Morgan Wilborn Boswell		October 15, 1879
Harriet Rebecca Boswell		May 17, 1881
Mattie Kate Boswell		August 21, 1883

CHILDREN OF WILLIAM BOSWELL

Carrie (Deceased)

CHILDREN OF CARRIE

Rosa Reedy Malone
32448 W. Ave. D
Yucaipa, California

Children of Rosa

Jack Wisrock
32448 W. Ave. D
Yucaipa, California

Children of Jack

J. C. Wisrock Jr.
Janis Wisrock
14411 Fallon St.
Norwalk, Calif.

Mrs. Darsie Maude Manes
6017 Pennswood Ave.
Lakewood 11, Calif.

Children of Darsie

Mrs. Betty J. Palmer
425 Dale Street
Anaheim, Calif.

Children of Betty Jean

Stephni Palmer
Delbert Palmer, Jr.

Henry Leon Manes
Seaforth
Norwalk, Calif.

A. J. Wisrock
18719½ Corby St.
Artesia, Calif.

Children of A. J.

April Wisrock

W. M. Wisrock
(Deceased)

Children of W. M.

Billie Wisrock
Sandra Wisrock
Roselle Wisrock
Lauris Wisrock
14438 Madris St.
Norwalk, Calif

Susie Reedy Tipps
(Deceased)
Bertha Reedy Cooper
5543 Merrimac
Dallas 6, Texas

Carrie Reedy Rheinlander
(Deceased)

Children of Carrie

Elizabeth Rheinlander Davis
1437 Houghton Road
Dallas, Texas

Children of Elizabeth

Jimmie Roy Davis
Charlie Davis
Kay Evelyn Davis

Helen Rheinlander Presley
7304 Gaston Avenue
Ft Worth, Texas

Children of Helen

Mike Presley
Alice Presley

Roy M. Rheinlander
1405 Gillette
Dallas, Texas

Children of Roy

Gary Lee

Yzcaiga, Mario

CHILDREN OF WILLIAM BOSWELL
CARRIE (Continued)

CHILDREN OF CARRIE
Willie Reedy Brown
14343 Elaine
Norwalk, Calif.

Children of Willie
Lewis Reedy Brown
3014 J. Street
Oxnard, Calif.

David Kenneth Brown
14343 Elaine
Norwalk, Calif.

Children of Lewis
Cheryl Marie Brown
Ronnie Reedy Brown

CHILDREN OF WM. BOSWELL
Dan (Deceased)

CHILDREN OF DAN

Mrs. Carrie Boswell Lindsay
1327 Lorraine Blvd. SW
Atlanta 11, Georgia

Children of Carrie
Mrs. Mary Caroline Ford
1327 Blvd Lorraine SW
Atlanta 11, Ga.

Children of Mary Caroline
Diane Ford
Mark Lindsay Ford

Mrs. Mary Boswell Aven
Carma Aven Road
Route 2
Marietta, Ga.

Mrs. Elizabeth Boswell Garrett
2170 Montrose SW
Atlanta 11, Georgia

Children of Elizabeth
Harry Garrett, Jr.
1346 Harbin Rd. SW
Atlanta, Georgia

Children of Harry
Harry O. Garrett III
Julianne Garrett

Joel Garrett
376 Atwood St. SW
Atlanta, Georgia

Children of Joel
Joel B. Garrett, Jr.
Stewart Keith Garrett

T. J. Boswell
1870 Avon Ave. SW
Atlanta 11, Georgia

Children of T. J.
Elizabeth Ann Boswell
1870 Avon Ave. SW
Atlanta 11, Georgie

Grady Boswell
1327 Lorraine Blvd.SW
Atlanta 11, Georgia

Brantley J. Boswell
Route 2
Marietta, Georgia

Clifford Boswell Jordan
Box 34
Molena, Georgia

Children of Clifford
Dan Jordan
1530 Hawthorne St.
Houston, Texas

Children of Dan
Nancy Jordan
Dana Jordan
Sherry Jordan

Enoch Jordan
(Deceased)

Children of Enoch
Enoch Jordan III
Dan Jordan
Sue Jordan
3155 Greenoak Ct.
San Mateo, Calif.

Mrs. Polly Jordan Trexlar
Route 5
Tocoa, Georgia

CHILDREN OF WILLIAM BOSWELL FLETCHER
(Deceased)

CHILDREN OF FLETCHER

Dan Hamil
2308 27th Street
Snyder, Texas

Mrs. Irene Hamil Brown
3204 Avenue J
Fort Worth, Texas
Zone 5

Children of Irene

Mrs. Maudellen Mullins
3224 Avenue H
Fort Worth, Texas

Children of Maudellen

Mrs. Billie L. Clark
5158 Norma Street
Fort Worth, Texas

Children of Billie L. Clark

Sheri Lee Clark

Dan H. Williams
5028 No. Linn Street
Oklahoma City, Okla.

Children of Dan

Shevoun Williams
Sherridan Williams
Shelly Williams
Susanne Williams

J. B. Williams
The Cresent
17 Johnson Road
Charlston So. Carolina

Children of J. B. Williams

Sharon Williams
Mrs. Sandra Williams Lee
Box 616
Cocoa Beach, Fla.

George Hamil
709 Drummond Drive
Arlington, Texas

Children of George

Mrs. Betty Hamil Phelps
3412 Bright Street
Fort Worth, Texas

Children of Betty

Bill Phelps

Mrs. George Ann Hamil Andrews
2309 Wallace
Fort Worth, Texas

Children of George Ann

Kay Andrews

Burney Hamil Sr.
3829 Childress Street
Fort Worth, Texas

Children of Burney

Burney Mack Hamil, Jr.
Route 1
Mansfield, Texas

Children of Burney Mack, Jr.

Burney Mack III
Mark Hamil
Eileen Hamil

Terry Sue Hamil
3229 Ave. M
Fort Worth, Texas

CHILDREN OF WILLIAM BOSWELL

FLETCHER (Continued)

CHILDREN OF FLETCHER

Mrs. Eula Hamil Farr
Route 2
Hermleigh, Texas

Children of Eula

Mrs. Maurine Farr Wall
Route 2
Hermleigh, Texas

Children of Maurine

Jane Wall
Wallace Wall

Dickie Wall
Box 1777
Andrews, Texas

Children of Dickie Wall

Ricci Michelle Wal
Paula Karen Wall

Mrs. Mary Neal Farr Mayo
Hermleigh, Texas

Children of Mary Neal

Rodney Mayo

Mrs. Sue Ann Cooper
1620 McAthur St.
Cortez, Colorado

Children of Sue Ann Cooper

Lee Ann Cooper

James Hamil Farr
Route 2
Hermleigh, Texas

Children of James

Larry Farr

Mrs. Lon Hamil
(Lon Deceased)
514 West 4th Street
Fort Worth, Texas

Children of Lon

Jane Frances Hamil McDonough
5537 Wonder Drive
Fort Worth, Texas

Children of Jane Frances

Susan McDonough
Shawn McDonough

CHILDREN OF WILLIAM BOSWELL
GEORGE (Deceased)

CHILDREN OF GEORGE

Ernest Boswell
2316 Gould Avenue
Fort Worth, Texas

Children of Ernest

Ernest Boswell, Jr.
2316 Gould Ave.
Fort Worth, Texas

Children of Ernest, Jr.
Londa Boswell
Vickey Lynn Boswell

James Boswell
(Deceased)

George Boswell
6232 Dovenshire Terrace
FortWorth, Texas

Children of George
Tommy Boswell
Brenda Boswell

Mrs. Mattie Boswell Thomas
2304 Aster Street
Fort Worth, Texas

Mrs. Rosa Boswell Settle
1620 Bolivar Street
Denton, Texas

Children of Rosa

Mrs. Betty Jean McSween
724 Hurstview Drive
Hurst, Texas

Children of Betty Jean
Terry McSween
Larry McSween

Jesse W. Boswell
2616 Oakwood Terrace
Fort Worth, Texas

Children of Jesse

William Daly Boswell
2008 Owens St.
Fort Worth, Texas

Children of William Boswell
Rodney William Boswell
Pamela Ann Boswell

Mrs. Charlotte Boswell McLendon
1734 Bridge Street
Abilene, Texas

Gayle Boswell Stoker
3508 Revere Dr.
Fort Worth, Texas

Children of Gayle Boswell Stoker
Deborah Marie Stocker

George S. Boswell Jr.
5720 Highland Avenue
Fort Worth, Texas

Children of George, Jr.

Diana Sue Boswell

CHILDREN OF WILLIAM BOSWELL

HATTIE

(Mrs. Hattie Boswell Balch, 3254 5th Avenue, Fort Worth, Texas)

CHILDREN OF HATTIE

Mrs. Helen Balch Hichey
3131 Travis Avenue
Fort Worth, Texas

Children of Helen

David Charles Hickey
(Mrs.)Sarah Helen Henderson
William Michael Hickey

Mrs. Mary Jane Balch Hagler
Route 8, Box 440
Fort Worth, Texas

Children of Mary Jane
Homer Hugh Hagler, Jr.
James Edward Hagler
Richard Thomas Hagler
Rebecca Ann Hagler

CHILDREN OF WILLIAM BOSWELL

KATE

(Mrs. Kate Boswell Balch, c/o Mrs. Stephens, 5034 Meadowbrook Dr., Fort Worth, Texas)

CHILDREN OF KATIE

Roland Balch
927 10th Street
Boulder, Colorado

Children of Roland

Rosalyn Ann Balch
Khileene Balch

Mrs. Mildred Balch Clark
Route 1, Box 77B
Manfield, Texas

Children of Mildred

Johnny Clark
1411 Joplin Street
Fort Worth, Texas

Children of Johnny
John Kelly Clark

Gene Clark
Route 1 Box 77B
Mansfield, Texas

Children of Gene
Rex Alan Clark

Mrs. Katherine Balch Cardwell
Box 728
Cimarron, New Mexico

Children of Katherine
John Garrett Cardwell

H. B. Balch
2215 S. Shepherd
Houston 1, Texas

William Balch
9700 North Lake
Milwaukee 17, Wis.

Children of William

Barbara Balch
William Perry Balch
4515 No. 84th Street
Milwaukee, Wisc.

Mrs. Marie Balch Wright
2224 Timberline Drive
Fort Worth, Texas

Children of Marie

Cita Marie Wright
3217 Connecticutt Ave.
Washington 8, D. C.

Will H. Wright

CHILDREN OF WILLIAM BOSWELL

MAUDE

(Mrs. Maude Boswell Blanks, 1245 Lowe Street, Fort Worth, Texas)

CHILDREN OF MAUDE

Claude M. Blanks
(Deceased)

Children of Claude
Robert Blanks
1375 San Jacinto Way
Palm Springs, Calif.

W. J. Blanks

Children of W. J.
Kathy Blanks

CHILDREN OF WILLIAM BOSWELL

MORGAN

(Morgan Boswell, 4901 E. Rosedale, Fort Worth, Texas)

CHILDREN OF MORGAN

Lyman D. Boswell
4118 Hyer Street
Apt. 65
Dallas, 5, Texas

Children of Lyman
Lyman Donald Boswell, Jr.
1511 East 12th Street
Odessa, Texas

Children of Donald Boswell, Jr
Donald Glen Boswell

Mrs. Kathryn Boswell Davis
2508 Richland Street
Dallas 34, Texas

Mrs. Ruth Jane Boswell Mullen
112 Palmer
Toledo 8, Ohio

Children of Ruth Jane
Helen Mullen
Mary Kathryn Mullen
Billy Mullen
Johnny Mullen

CHILDREN OF WILLIAM BOSWELL

SUSIE (Deceased)

CHILDREN OF SUSIE

William F. King
Route 1, Mt. Hill
Hamilton, Georgia

Children of William

Mrs. Patricia King Reese
Fortson, Georgia

Children of Patricia

A. O. Reese, Jr.

Mrs. Mary K. Long
Apt. 7, Lloyd Greer Homes
West Gordon Street
Valdosta, Georgia

Mrs. Ruth King Lynn
419 Residence Avenue
Albany, Georgia

Mrs. Ruby King Snellgrove
901 East Force Street
Valdosta, Georgia

Children of Ruby

Mrs. Elmyruth Coggins
1209 Oak Street
Valdosta, Georgia

Mrs. Jeannette Evans
900 Sandalwood Drive
Fayetteville, N. C.

Children of Jeannette

Michael Evans
Gary Evans

Mrs. Amy Bowers
1937 Fisher St., S.E.
Apt. 2, McDonough Hts. Apts.
Atlanta 15, Georgia

Children of Amy

Donna Bowers
Margaret Bowers
Kenneth Bowers

Mrs. Elizabeth Davis
607 Gornto Road
Valdosta, Georgia

Children of Elizabeth

Susan Davis
Joe Davis

Mrs. Anne Lineberger
Route 3
Valdosta, Georgia

Children of Ann

Walton Kirk Lineberger

Walter Snellgrove
805 Brookwood Place
Valdosta, Georgia

Children of Walter

Roger Alton Snellgrove

Charles Snellgrove
1735 Old Benton Road
Lot No. 5
Bossier City, La.

Children of Charles

Carnegie Snellgrove
Mark Snellgrove
Mary Alice

Joe Snellgrove
1419 Eric St., SE, Atlanta, Ga.

CHILDREN OF WILLIAM BOSWELL

SUSIE (Continued)

CHILDREN OF SUSIE

Dan King
Meigs, Georgia

Children of Dan
Mrs. Sue Ann King Shiver
Meigs, Georgia

Children of Sue Ann
Tonya Anita Shiver
Ernest Grey Shiver
Slvin Dwayne Shiver

Mrs. Maggie King Toney
Box 68
Doerun, Georgia

Children of Maggie
Mrs. Marjorie Toney Graham
432 Legion Dr.
Edwardsville, Ill.

Children of Marjorie
Marjorie Elizabeth
Henry Woodfin

Mrs. Barbara Toney Alexander
127 Park Place
Pittsburg 37, Pa.

Children of Barbara
Tony Alexander
Tamara Ruth Alexander

Joe King
Box 206
Pelham, Georgia

Children of Joe
Harry J. King
Box 206
Pelham, Georgia

Beverly Lynn King
Box 206
Pelham, Georgia

Mrs. Frances King Skinner
1431 Knollwood Circle
Orlando, Fla.

Children of Francis
Dianne Skinner
Westley Skinner
Walter Raymond Skinner

CHILDREN OF WILLIAM BOSWELL

WILL (Deceased)

CHILDREN OF WILL

Ray G. Boswell
1276 North East 128 St.
North Miami, Florida

Clyde Boswell
(Deceased)

Children of Clyde
J. W. Boswell

Barbara Gust Boswell
Clyde David Boswell
Margrett Balch Boswell
Abilene, Texas

Children of J. W.

Linda Fay Boswell

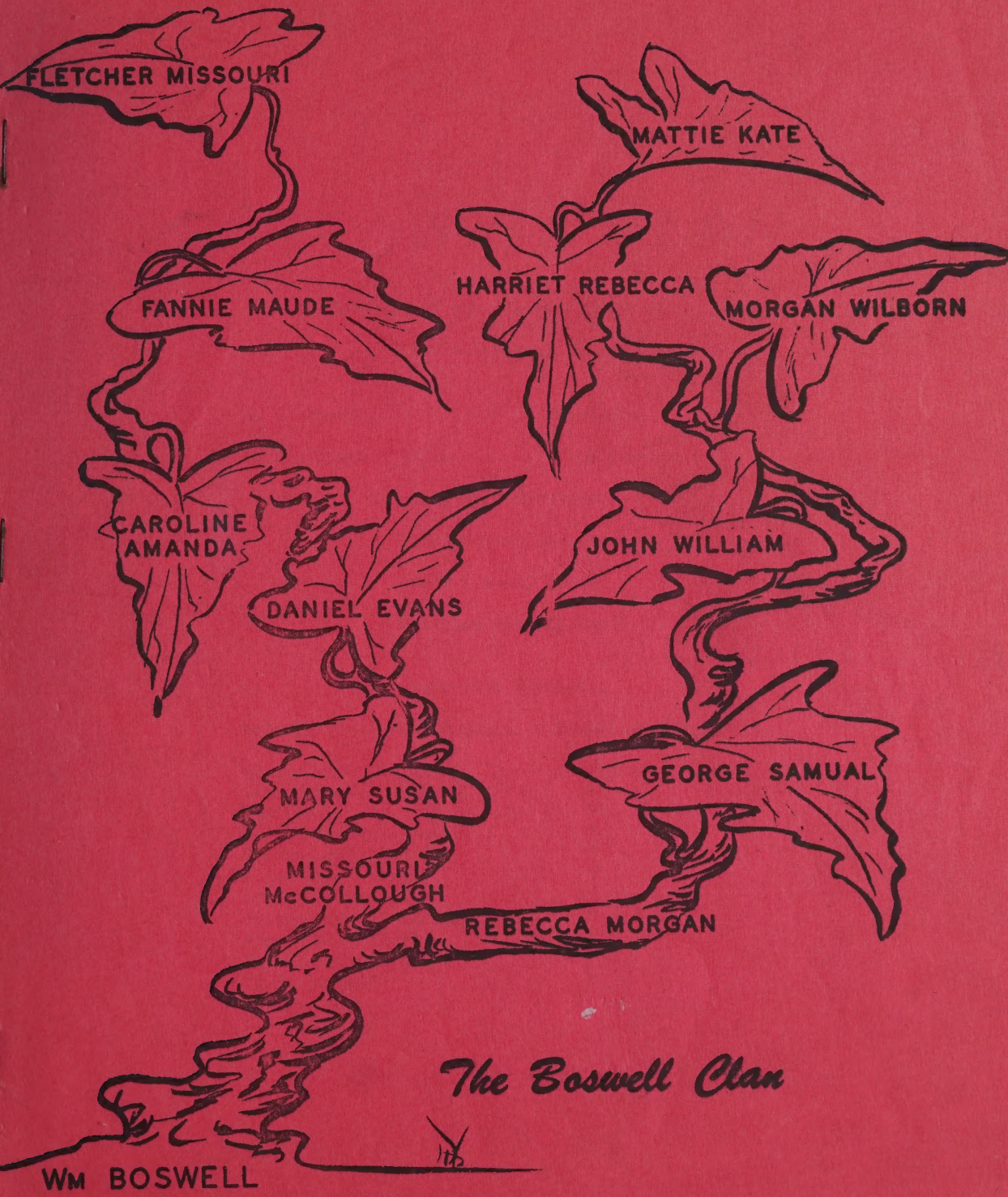

The Boswell Clan

THE BOSWELL CLAN

DESCENDENTS OF WILLIAM (BILL) BOSWELL

Offiers ------Year 1959

M. W. Boswell	President
Hattie Boswell Balch	Vice President

Honorary Vice Presidents

Katie Boswell Balch

Maude Boswell Blanks

Fletcher Boswell Hamil

Executive Committee

Mrs. (L. D.) Ruth Boswell	Secretary & Treasurer
Berta Reedy Cooper	Committee
George Hamil	"
Dan Hamil	"
Mattie Boswell Thomas	"
Mildred Balch Clark	"
Helen Balch Hickey	"
Lyman D. Boswell	"
Carrie Boswell Lindsay	"
Maggie King Toney	"
Ray G. Boswell	"
T. J. Boswell	"

WILLIAM BOSWELL
BIRTH DATE.....APRIL 16, 1834

CHILDREN OF MISSOURIA McCOLLOUGH BOSWELL

William Brantley Boswell	Birth Date.....	August 31, 1857
(Baby Girl died at birth)		1859
Mary Susan Boswell		January 4, 1861
Daniel Evans Boswell		March 23, 1866
Caroline Amanda Boswell		April 4, 1868
Fannie Maude Boswell		June 24, 1870
Fletcher Missouria Boswell		September 2, 1872

CHILDREN OF REBECCA JANE RANDALL BOSWELL

George Samual Boswell	Birth Date.....	September 22, 1875
John William Boswell		August 27, 1877
Morgan Wilborn Boswell		October 15, 1879
Harriet Rebecca Boswell		May 17, 1881
Mattie Kate Boswell		August 21, 1883

CHILDREN OF WILLIAM BOSWELL

Carrie (Deceased)

CHILDREN OF CARRIE

Rosa Reedy Malone
32448 W. Ave. D
Yucaipa, California

Children of Rosa

Jack Wisrock
32448 W. Ave. D
Yucaipa, California

Children of Jack

J. C. Wisrock Jr.
Janis Wisrock
14411 Fallon St.
Norwalk, Calif.

Mrs. Darsie Maude Manes
6017 Pennswood Ave.
Lakewood 11, Calif.

Children of Darsie

Mrs. Betty J. Palmer
425 Dale Street
Anaheim, California

Children of Betty Jean

Stephni Palmer
Delbert Palmer, Jr.

Henry Leon Manes
Seaforth
Norwalk, Calif.

A. J. Wisrock
18719½ Corby St.
Artesia, Calif.

Children of A. J.

April Wisrock

W. M. Wisrock
(Deceased)

Children of W. M.

Billie Wisrock
Sandra Wisrock
Roselle Wisrock
Lauris Wisrock
14438 Madris St.
Norwalk, Calif.

Susie Reedy Tipps
(Deceased)
Berta Reedy Cooper
5543 Merrimac

Carrie Reedy Rheinlander
(Deceased)

Children of Carrie

Elizabeth Rheinlander Davis
1437 Houghton Road
Dallas, Texas

Children of Elizabeth

Jimmie Roy Davis
Charlie Davis
Kay Evelyn Davis

Helen Rheinlander
Presley
7304 Gaston Avenue
Ft Worth, Texas

Children of Helen

Mike Presley
Alice Presley

Roy M. Rheinlander
1405 Gillette
Dallas, Texas

Children of Roy

Gary Lee

Carrie (Deceased)

Children of Jose
Jean Hiscock
2240 N. Ave. C
Yuma, California

Mrs. Carrie Hiscock
4017 Tenaweed Ave.
Lakewood 11, Calif.

Children of Carrie
Mrs. Betty J. Palmer
420 Dale Street
Anaheim, California

Children of Betty Jean
Stephen Palmer
Richard Palmer, Jr.

Betty Jean Hence
Lockeeth
Norwalk, Calif.

A. J. Hiscock
14714 Corby St.
Artesia, Calif.

Children of A. J.
April Hiscock

W. M. Hiscock
(Deceased)

Children of W. M.
Billie Hiscock
Sandra Hiscock
Rosella Hiscock
Laurie Hiscock
14420 Marbla St.
Norwalk, Calif.

State Hosby Tilps
(Deceased)
Mrs. Ida M. Cooper

CHILDREN OF WILLIAM BOSWELL
CARRIE (Continued)

CHILDREN OF CARRIE

Willie Reedy Brown
14343 Elaine
Norwalk, California

Children of Willie

Lewis Reedy Brown
3014 J. Street
Oxnard, California

David Kenneth Brown
14343 Elaine
Norwalk, California

Children of Lewis

Cheryl Marie Brown
Ronnie Reedy Brown

CARRIE

Children Darsie Maude
Henry Leon Manes
16229 Woodruff
Bellflower, Calif.

Children of W. M. Wisrock
Mrs. Sandra W. Miller
12310 Cheshire
Avenue 2
Norwalk, Calif.

Children of Elizabeth
Kay Evelyn D. Caruthers
6631 Hollis
Dallas, Texas

Helen R. Presley
5978 15th. Ave.
Sacramento, Calif.

DAN

Children of Elizabeth
Joel Garrett

Children of Joel
Beth Garrett (New One)

FLETCHER

Children Irene H. Brown
Maudellen Mullins
1300 Mildred Dr.
Ft. Worth, Texas

Children of Maudellen
Mrs. Billie L. Clark
1300 Mildred Dr.
Fort Worth, Texas

Children of Billie
Robert Lee Clark (new one)

Burney Hamil, Sr.
3829 Childress
Ft. Worth, Texas

Children of Burney
Terry Sue Huling
1701 Muse
Ft. Worth, Texas

Children of Maurine Wall
Wallace Wall
U. S. Army

Dickie Wall
609 E. 24th. St.
Crane, Texas

Children of Mary N. Mayo
Mrs. Sue Ann Cooper
923 Leydon St.
Durango, Colorado

Rodney Mayo
c/o Seigler Funeral Home
Turkey, Texas

Children of James Farr
Larry Farr
Texas Tech.
Lubbock, Texas

CAMPBELL

Children Persis Madge
Henry Leon Mabes
1329 Woodruff
Bellflower, Calif.

Children of E. W. Alfreck
Mrs. Sophia A. Miller
1330 Cherokee
Avenue 2
Sacramento, Calif.

Children of Elizabeth
Mrs. Evelyn D. Carstarphen
6031 Bolton
Dallas, Texas

Helen M. Fordley
3938 16th. Ave.
Sacramento, Calif.

DAN

Children of Elizabeth
Joel Garrett

Children of Joel
Seth Garrett (new line)

FLETCHER

Children Lynn H. Brown
Mercantile Building
1330 Mildred St.
Ft. Worth, Texas

Children of Muselina
Mrs. Ollie L. Clark
1301 Mildred St.
Fort Worth, Texas

Children of Billie
Robert Lee Clark (new line)

Durwood Scott, Sr.
3829 Cordova
Ft. Worth, Texas

Children of Dorsey
Larry Sue Hulion
1701 Mace
Ft. Worth, Texas

Children of Minerva Will
Wallace Will
U. S. Army

Pilgrim Will
209 E. 24th. St.
Crane, Texas

Children of Mary S. Mayo
Mrs. Sue Ann Cooper
423 Lupton St.
Durango, Colorado

Eugene Mayo
c/o Soldier Funeral Home
Fordyce, Texas

Children of James Earl
Larry Fair
Texas Tech.
Lubbock, Texas

GEORGE

Children of Ernest Boswell
George Boswell (Deceased)

Jesse W. Boswell (Deceased)
Children of Jesse
Mrs. Charlotte McLendon
4142 Stotts
Riverside, Calif.

Children of Charlotte
Sean Gregory McLendon (new one)

Gayle B. Stoker
2405 Palmer Hwy., Apt. 24
Texas City, Texas 77590

George S. Boswell, Jr.
4761 East Lancaster
Ft. Worth, Texas 76112

HATTIE

Children of Helen Hickey
David C. Hickey
2300 Rio Grande
Austin, Texas

Mrs. Sarah Helen Henderson
Route 1, Box 1023
Odessa, Texas

Children of Sarah
Sue Ann Henderson
Shannon Henderson (new one)

2nd. Lt. W. M. Hickey
1313 65th. St., Apt. 10
Lubbock, Texas

Children of Mary Jane Hagler
Homer Hugh Hagler, III
3254 5th. Ave.
Fort Worth, Texas

P.F.C. Richard T. Hagler
R. A. 18755355
Batry. A. 8th. Insl. Bn. (Hawk) 1st. Arty.
A.P.O. San Francisco, Calif.

KATE

Mrs. Mildred Clark
3713 Laughton
Fort Worth, Texas

Children of Mildred
Johnny Clark
813 Bryan
Bedford, Texas

Gene Clark
Box 81
Mansfield, Texas

DIVORCE

Children of Ernest Boswell
George Boswell (Deceased)

Jesse W. Boswell (Deceased)
Children of Jesse
Mrs. Charlotte McLendon
1142 Stoits
Riverside, Calif.

Gayle D. Stokes
2403 Palmer Hwy., Apt. 21
Texas City, Texas - 77590

George S. Boswell, Jr.
4701 East Lancaster
Ft. Worth, Texas 76103

BAITIE

Children of Helen Hickey
David C. Hickey
2900 Rio Grande
Austin, Texas

Mrs. Sarah Helen Henderson
Route 1, Box 1023
Cuero, Texas

Rev. H. M. Hickey
1313 Ogden St., Apt. 10
Lubbock, Texas

Children of Mary Jane Hagler
Joyce Gayle Hagler, MD
3234 8th Ave.
Fort Worth, Texas

R.F.C. Richard T. Hagler
R. A. Inscoop
Mary A. McA. Inl. Sc. (Mrs) Jr. Ar
A.F.O. San Francisco, Calif.

[illegible]

Mrs. Hilarez Clark
3413 Langston
Fort Worth, Texas

Children of Wilfred
Jenny Clark
813 Bryan
Bedford, Texas

Lone Clark
Box 81
Benefield, Texas

Children of Charlotte
Sean Gregory McLendon (new born)

MORGAN

Children of Morgan
Lyman D. Boswell
4545 Glenwick, Apt. 114
Dallas, Texas 75205

Children of Ruth Jane
Helen Burnard

William Joseph Burnard (new one)

Mary K. Clark

Michael Patrick Clark

William C. Mullen, III
152 Larkin
Findlay, Ohio

SUSIE

Children of Susie
Mrs. Mary K. Long
Box 337
Hahira

Children of Ruby Snellgrove
T/Sgt. Charles Snellgrove
Wright Patterson A.F.B.
84 Dickman Dr.
Dayton, Ohio

Children of Charles
Iran Snellgrove (new one)

Children of Joe Snellgrove
Russell Snellgrove (new one)

WILL

Ray G. Boswell
3945 N. W. 196 St.
Opa Locka, Florida

CHILDREN OF WM. BOSWELL

DAN (Deceased)

CHILDREN OF DAN

Mrs. Carrie Boswell Lindsay
1327 Lorraine Blvd. SW
Atlanta 11, Georgia

Children of Carrie

Mrs. Mary Caroline Ford
6401 N.W. 38th Terrace
Miami Springs, 66, Fla.

Children of Mary Caroline

Diane Ford
Mark Lindsay Ford

Mrs. Mary Boswell Aven
Route 2
Marietta, Georgia

Mrs. Elizabeth Boswell Garrett
2170 Montrose SW
Atlanta 11, Georgia

Children of Elizabeth

Harry Garrett, Jr.
1346 Harbin Rd. SW
Atlanta, Georgia

Children of Harry

Harry O. Garrett III
Julianne Garrett

Joel Garrett
376 Atwood St. SW
Atlanta, Georgia

Children of Joel

Joel B. Garrett, Jr.
Stewart Keith Garrett

T. J. Boswell
1870 Avon Ave. SW
Atlanta 11, Georgia

Children of T. J.

Elizabeth Ann Boswell
1870 Avon Ave. SW
Atlanta 11, Georgia

Grady Boswell
1327 Lorraine Blvd. SW
Atlanta 11, Georgia

Brantley J. Boswell
Route 2
Marietta, Georgia

Clifford Boswell Jordan
Box 34
Molena, Georgia

Children of Clifford

Dan Jordan
1530 Hawthorne St.
Houston, Texas

Children of Dan

Nancy Jordan
Dana Jordan
Sherry Jordan

Enoch Jordan
3155 Greenoak Court
San Mateo, Calif.

Children of Enoch

Enoch Jordan III
Dan Jordan
Sue Jordan

Mrs. Polly Jordan Trexlar
Route 5
Tocoa, Georgia

CHILDREN OF WILLIAM BOSWELL FLETCHER

(Fletcher Boswell Hamil, Route 2, Hermleigh, Texas)

CHILDREN OF FLETCHER

Dan Hamil
2306 - 25th Street
Snyder, Texas

Mrs. Irene Hamil Brown
3204 Avenue J
Fort Worth, Texas
Zone (5)

Children of Irene

Mrs. Maudellen Mullins
3224 Avenue H
Ft Worth, Texas

Children of Maudellen

Mrs. Billie L. Clark
5158 Norma Street
Fort Worth, Texas

Children of Billie L. Clark

Sheri Lee Clark

Dan H. Williams
5028 No. Linn Street
Oklahoma City, Okla.

Children of Dan

Shevoun Williams
Sherridan Williams
Shelly Williams
Susanne Williams

J. B. Williams
3932 Weyburn Drive
Fort Worth, Texas

Children of J. B. Williams

Sharon Williams
Sandra Williams

George Hamil
709 Drummond Drive
Arlington, Texas

Children of George

Mrs. Betty Hamil Phelps
3412 Bright Street
Fort Worth, Texas

Children of Betty

Bill Phelps

Mrs. George Ann Hamil Andrews
2309 Wallace
Fort Worth, Texas

Children of George Ann

Kay Andrews

Burney Hamil Sr.
3829 Childress Street
Fort Worth, Texas

Children of Burney

Burney Mack Hamil, Jr.
Route 1
Mansfield, Texas

Children of Burney Mack, Jr.

Burney Mack III
Mark Hamil
Eileen Hamil

Terry Sue Hamil
3829 Childress Street
Fort Worth, Texas

CHILDREN OF WILLIAM BOSWELL

FLETCHER (Continued)

CHILDREN OF FLETCHER

Mrs. Eula Hamil Farr
Route 2
Hermleigh, Texas

Children of Eula

Mrs. Maurine Farr Wall
Route 2
Hermleigh, Texas

Children of Maurine

Jane Wall
Wallace Wall

Dickie Wall
Box 1777
Andrews, Texas

Children of Dickie Wall

Ricci Michelle Wall
Paula Karen Wall

Mrs. Mary Neal Farr Mayo
Hermleigh, Texas

Children of Mary Neal

Rodney Mayo

Mrs. Sue Ann Cooper
309½ West Temple
Hobbs, New Mexico

Children of Sue Ann Cooper

Lee Ann Cooper

James Hamil Farr
Route 2
Hermleigh, Texas

Children of James

Larry Farr

Mrs. Lon Hamil
(Lon Deceased)
514 West 4th Street
Fort Worth, Texas

Children of Lon

Jane Frances Hamil McDonough
5537 Wonder Drive
Fort Worth, Texas

Children of Jane Frances

Susan McDonough
Shawn McDonough

CHILDREN OF WILLIAM BOSWELL

GEORGE (Deceased)

CHILDREN OF GEORGE

Ernest Boswell
2316 Gould Avenue
Fort Worth, Texas

Children of Ernest

Ernest Boswell, Jr.
200 Burnett
Fortune Arms
Fort Worth, Texas

Children of Ernest, Jr.

Londa Boswell
Vickey Lynn Boswell

James Boswell
(Deceased)

George Boswell
6232 Dovenshire Terrace
Fort Worth, Texas

Children of George

Tommy Boswell
Brenda Boswell

Mrs. Mattie Boswell Thomas
2304 Aster Street
Fort Worth, Texas

Mrs. Rosa Boswell Settle
1620 Bolivar Street
Denton, Texas

Children of Rosa

Mrs. Betty Jean McSween
724 Hurstview Drive
Hurst, Texas

Children of Betty Jean

Terry McSween
Larry McSween

Jesse W. Boswell
2616 Oakwood Terrace
Fort Worth, Texas

Children of Jesse

William Daly Boswell
5629 Highland Street
Fort Worth, Texas

Children of William Boswell

Rodney William Boswell
Pamela Ann Boswell

Mrs. Charlotte Boswell McLendon
2616 Oakwood Terrace
Fort Worth, Texas

Gayle Boswell Stoker
2112 Layton Avenue
Fort Worth, Texas

George S. Boswell, Jr.
5720 Highland Avenue
Fort Worth, Texas

Children of George, Jr.

Diana Sue Boswell

CHILDREN OF WILLIAM BOSWELL

HATTIE

(Mrs. Hattie Boswell Balch, 3254 5th Avenue, Fort Worth, Texas)

CHILDREN OF HATTIE

Mrs. Helen Balch Hickey
3131 Travis Avenue
Fort Worth, Texas

Children of Helen

David Charles Hickey
Sarah Helen Hickey
William Michael Hickey

Mrs. Mary Jane Balch Hagler
Route 8, Box 440
Fort Worth, Texas

Children of Mary Jane

Homer Hugh Hagler, Jr.
James Edward Hagler
Richard Thomas Hagler
Rebecca Ann Hagler

CHILDREN'S

THE PUBLIC LIBRARY SYSTEM

OF THE

CITY OF

(Van Martin Normal School, 3551 Bell Avenue, New York, Texas)

CHILDREN'S LIBRARIES

Van Ness Public Library
Bell Avenue Branch
New York, Texas

Children's Librarian

Mary Jeanne Dickey
Sarah Bell Library
William Bradsel Library

Mrs. Mary Jane Field Butler
Miss Ida May Gale
Mrs. A. Lee Tyson

Children's Librarian Mary Jane

Henry Hugh Hughes, Jr.
James Edward Hughes
Mrs. Anne Thomas Hughes
Lawrence Ann Hughes

CHILDREN OF WM. BOSWELL

KATE

(Mrs. Kate Boswell Balch, c/o Mrs. Stephens, 5034 Meadowbrook Dr., Ft Worth, Tex.

CHILDREN OF KATIE

Roland Balch
927 10th Street
Boulder, Colorado

Children of Roland

Rosalyn Ann Balch
Khileene Balch

Mrs. Mildred Balch Clark
Route 1, Box 77B
Mansfield, Texas

Children of Mildred

Johnny Clark
Route 1, Box 77 B
Mansfield, Texas

Gene Clark
171 McIlhaney
Stephenville, Texas

Children of Gene

Rex Alan Clark

Mrs. Katherine Balch Cardwell
Box 728
Cimarron, New Mexico

Children of Katherine

John Garrett Cardwell

H. B. Balch
2215 S. Shepherd
Houston 1, Texas

William Balch
9700 North Lake
Milwaukee 17, Wis.

Children of William

Barbara Balch
William Perry Balch

Mrs. Marie Balch Wright
2224 Timberline Drive
Fort Worth, Texas

Children of Marie

Cita Marie Wright
Will H. Wright

CHILDREN OF WILLIAM BOSWELL

MAUDE

(Mrs. Maude Boswell Blanks, 1245 Lowe Street, Fort Worth, Texas)

CHILDREN OF MAUDE

Claude M. Blanks
(Deceased)

Children of Claude

Robert Blanks
1375 San Jacinto Way
Palm Springs, Calif.

W. J. Blanks
Midland, Texas

Children of W. J.

Kathy Blanks

CHILDREN OF WILLIAM BOSWELL

MORGAN

(Morgan Boswell, 4901 E. Rosedale, Fort Worth, Texas)

CHILDREN OF MORGAN

Lyman D. Boswell
4118 Hyer Street
Apt. 65
Dallas 5, Texas

Children of Lyman

Lyman Donald Boswell, Jr.
1511 East 12th Street
Odessa, Texas

Children of Donald Boswell, Jr.

Donald Glen Boswell

Mrs. Kathryn Boswell Davis
2508 Richland Street
Dallas 34, Texas

Mrs. Ruth Jane Boswell Mullen
112 Palmer
Toledo 8, Ohio

Children of Ruth Jane

Helen Mullen
St. Mary's Novitiate
Notre Dame, Indiana

Mary Kathryn Mullen
Billy Mullen
Johnny Mullen

CHILDREN OF WILLIAM BOSWELL

SUSIE (Deceased)

CHILDREN OF SUSIE

William F. King
Route 1, Mt. Hill
Hamilton, Georgia

Children of William
Mrs. Patricia King Reese
Fortson, Georgia

Children of Patricia
A. O. Reese, Jr.

Mrs. Mary K. Long
Apt. 7, - Lloyd Greer Homes
West Gordon Street
Valdosta, Georgia

Mrs. Ruth King Lynn
419 Residence Avenue
Albany, Georgia

Mrs. Ruby King Snellgrove
901 East Force Street
Valdosta, Georgia

Children of Ruby

Mrs. Elmyruth Coggins
1209 Oak Street
Valdosta, Georgia

Mrs. Jeannette Evans
900 Sandalwood Drive
Fayetteville, N. C.

Children of Jeannette
Michael Evans
Gary Evans

Mrs. Amy Bowers
1937 Fisher St., S.E.
Apt. 2, McDonough Hts, Apts.
Atlanta 15, Georgia

Children of Amy
Donna Bowers
Margaret Bowers
Kenneth Bowers

Mrs. Elizabeth Davis
607 Gornto Road
Valdosta, Georgia

Children of Elizabeth
Susan Davis
Joe Davis

Mrs. Anne Lineberger
Route 3
Valdosta, Georgia

Walter Snellgrove
805 Brookwood Place
Valdosta, Georgia

Children of Walter
Roger Alton Snellgrove

Charles Snellgrove
1735 Old Benton Road
Lot No. 5
Bossier City, La.

Children of Charles
Carnegie Snellgrove
Mark Snellgrove

Joe Snellgrove
1419 Eric St., S. E.
Atlanta 15, Georgia

Mrs. Mary E. Long
Mrs. M. E. Long Grace House
Mrs. Mary Ann Street
Valdosta, Georgia

Mrs. Ruth King Lyon
Mrs. Benjamine A. Adams
Adams, Georgia

Mrs. Mary Ann Stallings
Mrs. Rose Marie Barnes
Valdosta, Georgia

Children of Mary
Mrs. Elizabeth Douglas
1209 Oak Street
Valdosta, Georgia

Mrs. Jeannette Evans
305 Sandalwood Drive
Fayetteville, N. C.

Mrs. Amy Powers
1027 Elsbor St., S.W.
Apt. 2, Kensington Hts. Apts.
Atlanta 15, Georgia

Mrs. Elizabeth Davis
407 S. Ashley Road
Valdosta, Georgia

Mrs. Anne Flanders Cox
[illegible]

Children of Lazarus
Mabel Dean
Gary Evans

Children of Jew
[illegible] Barnes
Margaret E. Ayers
Kenneth Davis

Children of [illegible]
[illegible]

CHILDREN OF WILLIAM BOSWELL

SUSIE (Continued)

CHILDREN OF SUSIE

Dan King
Meigs, Georgia

Children of Dan

Mrs. Sue Ann King Shiver
Meigs, Georgia

Children of Sue Ann

Tonya Anita Shiver
Ernest Grey Shiver

Mrs. Maggie King Toney
Box 68
Doerun, Georgia

Children of Maggie

Mrs. Marjorie Toney Graham
625 Marshall Place
Long Beach 7, Calif.

Children of Marjorie

Marjorie Elizabeth
Henry Woodfin

Mrs. Barbara Toney Alexander
Box 68
Doerun, Ga.

Children of Barbara

Toney Alexander

Joe King
Box 206
Pelham, Georgia

Children of Joe

Harris J. King
Box 206
Pelham, Georgia

Beverly Lynn King
Box 206
Pelham, Georgia

Mrs. Frances King Skinner
1431 Knollwood Circle
Orlando, Florida

Children of Francis

Dianne Skinner
Westley Skinner
Walter Raymond Skinner

CHILDREN OF WILLIAM BOSWELL

WILL (Deceased)

CHILDREN OF WILL

Ray G. Boswell
1276 North East 128 St.
North Miami, Florida

Clyde Boswell
(Deceased)

Children of Clyde

J. W. Boswell
502 Harmon Terrace
Arlington, Texas

Children of J. W.

Linda Fay Boswell

Barbara Gust Boswell
Clyde David Boswell
Margrett Blanch Boswell
Abilene, Texas

1860 Davis Co. GA

#75 A (Y) T. Medows 28 Overseer GA
Wm Boswell 26
" " 2
James Medows 12
Julia " 10
[illegible] " 2

stopped #165

Stephen Fuller Austin

Freemason and Father of Texas

Stephen Fuller Austin (November 3, 1793 – December 27, 1836), known as the "Father of Texas", led the second and ultimately successful colonization of the region of northern Mexico known as Bexar in the state of Coahuila y Tejas. Austin was made a Master Mason in Louisiana Lodge No. 109 in St. Genevieve, Louisiana, in June of 1815. From the time he first entered Mexico City in 1822 to renew his father's land grant in order to bring families to Texas, until his death in 1836, his efforts and adventures are constantly mingled with the efforts and adventures of fellow Master Masons in Texas.

Austin's plans for a colony in Texas halted when Mexico gained independence from Spain in 1821. He was informed that the junta instituyente, the new congress of the government of Agustín I of Mexico, refused to recognize the land grant made to his father by the Spanish government. Austin traveled to Mexico City and managed to persuade the junta instituyente to authorize the grant given to his father, which would, in turn, permit immigration plans by Emprasario Austin to continue.

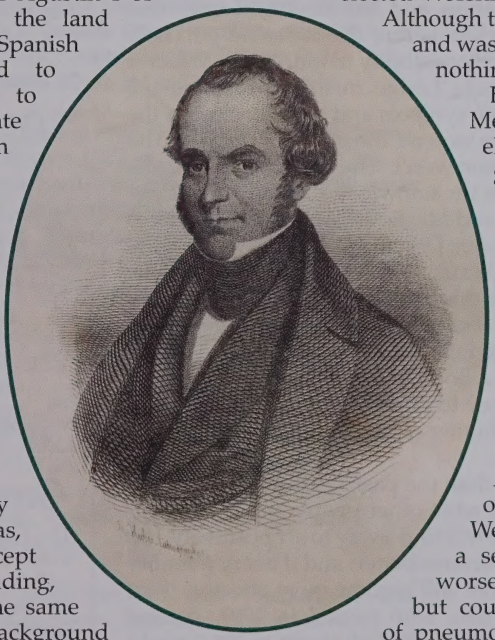

By late 1825, Austin had brought the first 300 families, now known in Texas history as the Old Three Hundred, to the land grant originally given to his father. Of the original 300 families, 39 of them are known to have been headed by Master Masons.

In contrast to the many ruffians who later came to Texas, Austin made every effort to accept only colonists who were law abiding, and of sterling character. In the same manner that a lodge requires background information on members, Austin required the colonists to bring with them documents that attested to their good character. Although he had effective civil and military authority over the settlers, he was quick to introduce a semblance of American law, and the Constitution of Coahuila y Tejas was agreed upon in November 1827. To uphold law and order and protect the colonists, Austin organized small armed groups that came to be known as the Texas Rangers.

Despite his hopes, Austin was making little money from his endeavors. The colonists were unwilling to pay for his services as emprasario, and most of the money gained was spent on the processes of government and public services.

It was during these years that Austin sought to establish Freemasonry in Texas. Freemasonry was well established and accepted among the educated classes of Mexican society, and many of the men coming into Texas were Masons. It should be noted that the (American) Anti-Masonic political party was formed in 1826, and skepticism about Masonry was widespread in the United States at that time. It is the author's belief that this led to the immigration of many Masons into Texas.

On February 11, 1828, Austin called a meeting of Freemasons at San Felipe for the purpose of electing officers and petitioning the Masonic Grand Lodge in Mexico City for a charter to form a lodge. Austin was elected Worshipful Master of the new lodge. Although the petition reached Matamoros, and was to be forwarded to Mexico City, nothing more was heard of it.

By 1828, the ruling faction in Mexico was afraid that the liberal elements in Texas might try to gain their independence. Fully aware of the political philosophies of American Freemasons, the Mexican government outlawed Freemasonry on October 25, 1828. In 1829, Austin called another meeting where it was decided that it was "impolitic and imprudent, at this time, to form Masonic lodges in Texas."

In December of 1836, Austin was in the new capital of Columbia (now known as West Columbia) where he caught a severe cold, and his condition worsened. Doctors were called in, but could not help him. Austin died of pneumonia at noon on December 27, 1836, at the home of George B. McKinstry right outside of what is now West Columbia, Texas. Austin's last words were "The independence of Texas is recognized! Don't you see it in the papers?..." Upon hearing of Austin's death, Houston ordered an official statement proclaiming: "The Father of Texas is no more; the first pioneer of the wilderness has departed."

Compiled by the 2008 Grand Lodge of Texas History Committee, from articles published by the Grand Lodge of Texas; Wikipedia; The Handbook of Texas Online; The Texas Masons: The Fraternity of Ancient Free & Accepted Masons in the History of Texas by Pete Normand; and Masonry in Texas: Background, History, and Influence to 1846. by the Committee on Masonic Education and Service, Grand Lodge of Texas, A.F. & A.M.

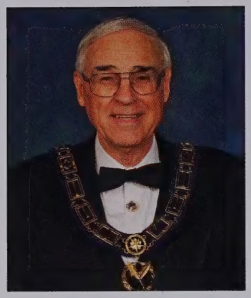

Message from the Grand Secretary...

Forging Better Masonry

The 172nd Grand Annual Communication culminated a superior year in Masonry. In 2007 the Fraternity focused on Masonic mentoring (bonding the candidate to the Lodge through education and brotherly care). The Craft concentrated on helping E.A. and F. C. Masons become Master Masons; creating a Masonic educated Lodge with interesting programs; embracing our family members and the local community and earning their respect for our Fraternity; and developing the leadership abilities of Lodge members). These actions paved the way for even better Masonry.

In 2008, Grand Master Tommy Griffin's motto "Masonry, a Texas Tradition" portends the use of education and history to strengthen the Craft even more. Under his guidance, the Texas Mason Magazine will emphasize Masonic education and the historical role that Freemasonry played in the development of the State and will help enhance the sense of pride and responsibility in individual Masons. The Grand Master will encourage Lodge members to learn the meanings of the various Masonic symbols and the wording in the esoteric work. Will our members expend the effort to do this? The answer is that some will and some won't. The objective is to make it interesting and easy to acquire the knowledge. Perhaps *The Craft and Its Symbols*, the book that Grand Master Griffin will send to new Master Masons that are raised after December 8, 2007, will inspire older members to study and discuss the ideas presented in the volume. [Note: Lodges can order this book from Macoy Publishers]. These young members will be asking interesting questions of the experienced members. By peaking our members' interest and curiosity, perhaps the Lodge as a Body will strive to strengthen its Masonic bonds and skills. The key to this transformation will be to tweak individual attitudes to a higher sense of responsibility and a greater thirst for knowledge.

Attitude is more important than the past, than education, than money, than circumstances, that what other people think or say or do. A person with a good attitude will find a way to act positively. His actions will motivate others to perform better; and if every member strengthens his attitude, the Lodge will become more effective. Past Grand Master Harry Cunningham, who passed in 2007, created a slogan that could inspire us today. His "Motivate in '98," could be paraphrased "Motivate in 2008" and help strengthen attitudes within all of our Lodge members.

Think about the way you and your Lodge approach Masonry. Strive to improve yourself and the reputation of your Lodge. Enhance your individual attitude and develop a positive approach to Lodge activities. Serve as the anvil to spark your Lodge into forging better Masonry.

Sincerely and Fraternally,

Tommy D. Guest

Tom Guest
Grand Secretary

2008 GRAND SECRETARY'S SCHOOLS OF INSTRUCTION

All Lodges Secretaries should plan on attending one of the sessions and bring the Lodge Line officers with them. (Lodge administration takes more than one person). Four of these schools will be presented as forums (expanded curriculum) and be conducted from 9:00 AM to 3:00 PM. The other schools will be conducted from 9:00 AM to Noon, except Amarillo, which will be conducted from 2:00 p.m. to 5:00 p.m. All schools will be held on Saturday.*

Feb. 2 – Fort Worth Area (64 MWSA-Host)*
Feb. 23 – San Antonio Area (39 MWSA)
Mar. 15 – Austin Area (50 MWSA)
Apr. 26 – Permian Basin (Midland, Dist. 81)*
May 3 – Houston (30 MWSA)
May 24 – Lubbock (Districts 93)
May 24 – Amarillo (District 99)
May 31 – North East Texas Area (Dist. 10)*
June 14 – Corpus Christi Area (37 MWSA)
August 16 – Dallas (14 MWSA)
Sept. 7 – Southeast Texas Area (26 MWSA)
Sept. 27 – Waco (61 MWSA)*

District Instructors Visit

The District Instructors of our various masonic districts throughout the state will be making an official visit to the lodges in their district this year as per Grand Master Griffin's Proclamation. We hope this will encourage the lodges to ask the DI for help in the future and make the lodges aware they are able and willing to help with the ritual at any time. The "ritual" separates us from many other fraternal organizations and we need to keep this in mind as we attempt to maintain it's integrity. Please attend your local lodge meeting, especially when the District Instructor is coming, and make him feel he is an important part of the district service team…and more especially, an important part of our fraternity!

Subj: Boswell Geneology
Date: 97-09-01 17:28:07 EDT
From: FPierce418@aol.com
Resent-from: BOSWELL-L@rootsweb.com
To: Boswell-L@rootsweb.com

Hello! I am new to this so bear with me. My name is Marjorie Lee Boswell Pierce.
I have been doing research on my Father's line for over 10 years and it seems that
my Great-Great Grandfather, John Boswell, of New Kent County, Virginia was hatched, not born. Neither my Father, nor his sister who died last year knew anything about the family, nor did they seem to care. I am certainly hoping I can get some help through this network. Ok - here goes - brace yourself!!
My Father: Edward Bryan Boswell, born in New Kent County, Virginia, 16 April 1908. Married Margaret Ella Upshaw of Caroline County Virginia. He had one brother, Kenneth Seal Boswell and one sister, Urcelle Boswell, both of whom are dead. Urcelle never married, Kenneth never had children.) Daddy, Edward Bryan, married Margaret Ella Upshaw of Caroline County and they moved to Newport News, Virginia, where I was born. I have a brother, Edward Blair Boswell of Los Angeles, CA. My father is 89 yrs old and still living, as is my Mother.who is 94.
Edward Bryan Boswell was the son of Edward Pryor Boswell of New Kent County, Virginia. Edward Pryor was born 13 January 1872 and died 17 April 1948. He married Ida Columbia Cosby. He was a landowner, a timberman, a sawmill owner and a merchant. He had one brother, James Willis,who had one son who still lives in Cincinnati, Ohio and two sisters, Florence Lillian and Olive Irene.
There were two half brothers and sisters, John Randolph and Lucy Anne, his father having married twice.

Edward Pryor Boswell was the son of Edward Estridge Boswell of New Kent County and his second wife, Usebia Brooks Weaver. Edward Estridge married first Eliza Jones , whose parents were Randolph and Amy Jones, and John Randolph and Lucy Anne were his children he had by Eliza. Eliza died. He then married Usebia Brooks, who had been married to John D. Weaver and they had one son, John Jr. John Senior either died or disappeared. Edward Estridge Boswell served in the Confederacy, (I have copies of his papers) and when he died, my Father, Edward Bryan Boswell, was a little boy and was in the bed with him. I also have a picture of him.

Edward Estridge Boswell was born 23 September 1831, died 11 August 1921 and is buried in Good Hope Baptist Church cemetary, New Kent Virginia, as is Edward Pryor Boswell.
The children of Edward Estridge Boswell and Usebia Brooks Weaver are as follows:

Edward Pryor Boswell married Ida Columbia Cosby (my Grandmother and Grandfather
James Willis (who had a son still living in Cincinnati, Ohio, Willis)
Florence Lillian
Olive Irene

There were two children by Eliza, his first wife: Lucy Ann who married an Otey (Emma Stewart's grandmother), and

Message from the Grand Secretary...

Forging Better Masonry

The 173rd Grand Annual Communication culminated a superior year in Masonry. In 2007 the Fraternity [illegible] membership (bonding) [illegible] Lodge through [illegible] [illegible] E.A. and F.C. Masons [illegible] the Master Mason [illegible] educational program [illegible] our Lodges and the local community and [illegible] our Fraternity, and developing the leadership [illegible] members. These achieve [illegible] the way [illegible]

In 2008 Grand Master Harvey Cunningham's [illegible] Traditions, upwards the [illegible] Lodge. Under his guidance [illegible] will continue Masonic education and [illegible] Masonry planned in the [illegible]

The Grand Master will continue [illegible] excellence in Our Fraternity [illegible] Masonic work. With our [illegible] answer is that some [illegible] is interesting and easy to acquire the [illegible] and its Symbols, that broaden [illegible] Masonic Mysteries [illegible] older members to [illegible] volume. Better Lodges [illegible] the young men [illegible] experienced members. [illegible] curiosity, perhaps the Lodge [illegible] Masonic pitfalls and walls. The key [illegible] tweak individual attitudes to a higher [illegible] greater Fraternal knowledge.

Attitude is more important [illegible] money, than circumstances. [illegible] do. A personal attitude will [illegible] actions will motivate others to [illegible] strengthens his attitude, the Lodge [illegible] Grand Master Harry Cunningham's [illegible] a slogan that could inspire us today. The [illegible] be paraphrased "Motivate in 2008" and [illegible] weighs off of our Lodge members.

Think about the way you and your Lodge [illegible] Strive to improve yourself and the [illegible] your individual attitude and develop a positive [illegible] self-flex. Serve as the anvil to spark your Lodge into forging better Masonry.

Sincerely and Fraternally,

Cathy Dwyer

Cathy Dwyer
Grand Secretary

John Randolph who obviously was named for his Mother's Father. He is buried within a mile of Good Hope church in the woods and Emma cannot find a headstone, on a tract of land known as Benskin Walkers land. John Randolph had a son named Richard Randolph Boswell who died in Morganton, North Carolina in 1978

——————— Headers ———————
From BOSWELL-L-request@rootsweb.com Mon Sep 1 13:34:08 1997
Return-Path: <BOSWELL-L-request@rootsweb.com>
Received: from bl-14.rootsweb.com (bl-14.rootsweb.com [204.212.38.30])
by mrin73.mail.aol.com (8.8.5/8.8.5/AOL-4.0.0)
with ESMTP id NAA05407;
Mon, 1 Sep 1997 13:33:56 -0400 (EDT)
Received: (from slist@localhost)
by bl-14.rootsweb.com (8.8.5/8.8.5) id KAA00309;
Mon, 1 Sep 1997 10:33:04 -0700 (PDT)
Resent-Date: Mon, 1 Sep 1997 10:33:04 -0700 (PDT)
From: FPierce418@aol.com
Date: Mon, 1 Sep 1997 13:32:56 -0400 (EDT)
Message-ID: <970901133227_-2035933348@emout12.mail.aol.com>
To: Boswell-L@rootsweb.com
Subject: Boswell Geneology
Resent-Message-ID: <"1Ve5wD.A.fTH.LxvC0"@bl-14.rootsweb.com>
Resent-From: BOSWELL-L@rootsweb.com
X-Mailing-List: <BOSWELL-L@rootsweb.com> archive/latest/93
X-Loop: BOSWELL-L@rootsweb.com
Precedence: list
Resent-Sender: BOSWELL-L-request@rootsweb.com

Descendants of Gray Harris

Generation No. 1

1. GRAY[1] HARRIS was born 1805 in NC, and died 1880 in Muscogee Co., GA. He married (1) NANCY FULLER 1824 in Putnam Co., GA. He married (2) ELIZABETH LOUISA KING SNELLINGS 1852 in GA.

Notes for GRAY HARRIS:
Ken Thomas of Atlanta, GA well known writer and genealogist in that area sent me this info on the Harris family that he had compiled. It is his family, through the 2nd m of Gray Harris. I corresponded with him quite a bit.

Notes for NANCY FULLER:
In the 1830 census of Putnam Co., GA Gray Harris is listed and close by is a Simeon Fuller 50-60 and a Spivey Fuller 20-30 same category as Gray Harris at that time. In 1850 Gray and Nancy are listed and the first child's name is Simeon. That is the reason that I believe that Nancy's father was named, Simeon.

In 1850 Walton Co., GA , Simeon Fuller 78 yrs b NC is listed with perhaps a 2nd wife, Eliza 35, 8 ch. eldest being 16 yrs.

Children of GRAY HARRIS and NANCY FULLER are:

i. MARY E.[2] HARRIS, d. 1854, GA; m. JAMES D. CARTER, 1848, GA.
ii. SIMEON HARRIS, b. 1826.
iii. WILLIAM HARRIS, b. 1828.
iv. LOUISA FRANCES HARRIS, b. 1835; d. Aft. 1880, GA; m. (1) ISAACE F. KING; m. (2) JOE S. PRESSLEY.
v. ANDREW JACKSON HARRIS, b. 1837; d. 1910; m. MARTHA FRANCES SNELLINGS, 1857.
vi. CORNELIUS RICHARD HARRIS, b. 1839; d. 1898.
vii. EMILY HARRIS, b. 1842.
2. viii. JULIA A. HARRIS, b. 01 May 1845, Talbot Co., GA; d. 04 April 1923, Atlanta, Fulton, GA.

Children of GRAY HARRIS and ELIZABETH SNELLINGS are:

ix. ELLANORA[2] HARRIS, b. 1853; d. 1885, Lamar Co., TX; m. GEORGE W. JOE PARSONS, 1871.
x. LOUISIANA HARRIS, b. 1856; d. 1943, Lamar Co., TX; m. GEORGE W. PARSONS.

Notes for LOUISIANA HARRIS:
Married her sister's (Ellanora D.) husband.

xi. OPHELIA ALICE HARRIS, b. 1858; d. 1948, Lamar Co., TX; m. DANIEL U. PARSONS.

Notes for OPHELIA ALICE HARRIS:
Married her sister's husband's brother!!

Generation No. 2

2. JULIA A.[2] HARRIS *(GRAY[1])* was born 01 May 1845 in Talbot Co., GA[1], and died 04 April 1923 in Atlanta, Fulton, GA[2]. She married THOMAS JEFFERSON RITCH 1866 in prob. Talbot Co., GA, son of EMANUEL RITCH and SARAH GILMORE.

Children of JULIA HARRIS and THOMAS RITCH are:

3. i. NONA THOMAS[3] RITCH, b. 15 June 1868, Talbotton, Talbot Co., GA; d. 11 December 1936, Atlanta, Fulton Co., GA.
ii. ALONZO RITCH, b. Abt. 1866.
iii. HENRY PERSE RITCH, b. 22 October 1868.
iv. IDA B. RITCH, b. Abt. 1872.
v. JULIA BELLE RITCH, b. 14 February 1873.

vi. CHARLES EMMETT RITCH, b. Abt. 1877.
vii. VIOLA RITCH, b. Abt. 1878[3].
viii. PEARL RITCH, b. Abt. 1879.

Generation No. 3

3. NONA THOMAS[3] RITCH *(JULIA A.[2] HARRIS, GRAY[1])* was born 15 June 1868 in Talbotton, Talbot Co., GA, and died 11 December 1936 in Atlanta, Fulton Co., GA. She married DANIEL EVANS BOSWELL 16 October 1887 in Columbus, Muscogee Co., GA, son of WILLIAM BOSWELL and MISSOURI MCCOLLOHS.

Children of NONA RITCH and DANIEL BOSWELL are:

4. i. CLIFFORD ALLENE[4] BOSWELL, b. 30 October 1888, Mansfield, Tarrant, TX; d. 05 December 1966, Toccoa, Stephens, GA.
ii. GRADY BOSWELL, b. 28 September 1890, Waverly Hall, Harris, GA.
iii. ETHYL WYOLENE BOSWELL, b. 22 December 1891, Columbus, Muscogee, GA; d. 16 June 1893, Columbus, Muscogee, GA.
iv. HENRY BYRD BOSWELL, b. 22 December 1893, Columbus, Muscogee, GA; d. 18 April 1927, New York, NY; m. AGNES DAUGHERTY.
v. DAN MCCULLOHS BOSWELL, b. 23 March 1896, Columbus, Muscogee, GA; d. 07 October 1918, Camp Jackson, SC (flu).
vi. CHARLES EVANS BOSWELL, b. 06 February 1898, Columbus, Muscogee, GA; d. 26 February 1934, Cummings, GA (Froze); m. VIVIAN COOK, 31 August 1928, Atlanta, Fulton, GA.
vii. THOMAS JEFFERSON BOSWELL, b. 21 December 1899, Columbus, Muscogee, GA; m. FRANCES BARNES, 04 June 1930, Atlanta, Fulton, GA.
viii. BRANTLEY JEWETT BOSWELL, b. 24 January 1902, Columbus, Muscogee, GA; m. RUTH HILL JETER, 04 April 1942, Atlanta, Fulton, GA.
ix. JULIA ELIZABETH BOSWELL, b. 22 February 1904, Columbus, Muscogee, GA; m. HARRY ODOM GARRETT, 07 March 1924, Atlanta, Fulton, GA.
x. MARY GAULT BOSWELL, b. 24 December 1905, Columbus, Muscogee, GA; m. CARL C. AVEN, 23 June 1933, Atlanta, Fulton, GA.
5. xi. CAROLYN HELEN BOSWELL, b. 23 September 1908; d. Atlanta, Fulton, GA.

Generation No. 4

4. CLIFFORD ALLENE[4] BOSWELL *(NONA THOMAS[3] RITCH, JULIA A.[2] HARRIS, GRAY[1])* was born 30 October 1888 in Mansfield, Tarrant, TX, and died 05 December 1966 in Toccoa, Stephens, GA[4]. She married ENOCH POPE JORDAN 24 March 1909 in Columbus, Muscogee, GA[5], son of JOHN JORDAN and NANCY HOOTEN.

Notes for CLIFFORD ALLENE BOSWELL:
When I, Vivian Hill Jordan, first started collecting data on the Jordans and Boswells, it was to 'Little Cliffie' that I turned. She knew more about both familes that the rest of her siblings. She was the oldest in her family, (hence the name of Clifford, I guess, they wanted a boy! Her masculine first name was a great deal of trouble to her youngest son, Dan Boswell Jordan. My husband has told the story many times of having papers returned from some Army sergeant, saying 'We need your MOTHER'S first name and him writing back, THIS IS MY MOTHERS FIRST NAME!!!!!!)

I found litte to correct in her facts that she gave me, from her memory. Remember, this is GEORGIA, where the stories are told and retold so many times that the info gets passed on in a correct manner.

Notes for ENOCH POPE JORDAN:
The Masonic record of Enoch Pope Jordan, father of Dan Boswell Jordan is as follows from the files of the Grand Lodge of Georgia, sent to us on 3 May 1991.

He joined the Masonic order and was made a Master Mason on 26 Dec 1908. This was in Mount Hermon Lodge # 304 in Columbus, Muscogee Co., GA. He dimitted in 25 aug 1927

He joined Mount Olive Lodge #122 in Molena, Pike co., GA 16 Sep 1927.

His death date is recorded here as 18 Oct 1948.

Enoch Pope Jordan served as Master of Mount Olive Lodge 7 straight years, from 1928 thru 1934. Then again in 1942 thru 1945. (This was a small Lodge in a very small community.).

When I (vhj) came into the Jordan family in 1945, Daddy Enoch had already been ill for some time. In fact that was why they couldn't come to our wedding in Houston, TX. She wouldn't leave him. Also, Dan wanted his brother to be his best man, but Enoch, Jr. was expecting his 2nd child any minute, and he wouldn't leave his wife. At that time, I believe they were in ILL.

Children of CLIFFORD BOSWELL and ENOCH JORDAN are:

i. GORDON KENDALL[5] JORDAN, b. 23 September 1910.
ii. ENOCH POPE JORDAN , JR., b. 12 May 1912, Columbus, Muscogee, GA; d. 10 June 1960, San Mateo, CA; m. ALIDA BARTLETT, 14 June 1936, Molena, Pike, GA.
iii. DAN BOSWELL JORDAN, b. 04 April 1918, Bullockville, Meriwether, GA(Warm Spgs); m. VIVIAN MAE HILL, 10 November 1945, Palmer Mem. Methodist Chu.,Houston,TX.
iv. POLLY JORDAN, b. 19 September 1920, Molena, Pike, GA[6]; m. LONNIE L. TREXLER , JR., 24 May 1945, West Point, Troup, GA.

Notes for POLLY JORDAN:
Polly, who is still alive at this writing, Dec 1997, gave all the vital statistics for herself and husband. They never had children. Unfortunately, she lost 2 or three children, the first 3 or 4 months after conception. Lonnie worked for the Coats and Clark Dye people as a chemist for many years and retired from this position. Polly taught in a vocational school in Toccoa for many years. She and Lonnie are well known in that area, very active in their Methodist Church. Lonnie has a large, large garden every year and Polly puts up the vegetables and they give away the rest.

5. CAROLYN HELEN[4] BOSWELL *(NONA THOMAS[3] RITCH, JULIA A.[2] HARRIS, GRAY[1])* was born 23 September 1908, and died in Atlanta, Fulton, GA. She married LAMAR H. LINDSAY 08 June 1924 in Atlanta, Fulton, GA.

Child of CAROLYN BOSWELL and LAMAR LINDSAY is:

i. MARY CAROLYN[5] LINDSAY.

Endnotes

1. Ritch Family Bible and personel knowledge of his children and grand children
2. Ritch Family Bible and personel knowledge of his children and grand children
3. Census Records and family records
4. Death Certificate, Jordan Document File, From the Stephens Co., GA Bureau of Vital Statistics. 'Little Cliffie', as she was called, knew that she was not well and called her daughter, Polly, in Toccoa, GA. Polly and her husband, Lonnie Trexler, Jr. drove down and took her back to their home. They said that when they came into the house that evidently she had tried to open a can of coffee or dropped the canister, for there were grounds all over the kitchen floor. Probablly a stroke. We were all so glad that she had gone like she did, for like all of us, she dreaded being a burden to her children She is buried in Molena, Pike Co., GA., next to her beloved Enoch. The cemetery is across the street from their old home.
5. Personel knowledge from the participant.
6. Information from the source, Polly Jordan Trexler.

Husband: Anderson BATES

Born 1: 1785 in: Halifax, Virginia, USA
Born 2: 05 Apr 1788 in: ??Lunenburg Co., VA
Married: in:
Died 1: 08 Oct 1866 in: Sumter Co., GA. Murray Cem.
Died 2: 08 Oct 1866 in: Sumpter, Georgia, USA
Burial:
Father: David Bates
Mother: Druscilla Echols??
Other Spouses: Ellen C MURRAY, Jane Coombs

Wife: Hannah EVANS

Born: 1788 in: VA
Died: 1809 in: Wilkes Co. GA
Burial:
Father:
Mother:
Other Spouses:

1	Name:	
	Born:	in:
	Married:	in:
	Died:	in:
	Burial:	in:
	Spouse:	
2	Name:	
	Born:	in:
	Married:	in:
	Died:	in:
	Burial:	in:
	Spouse:	
3	Name:	
	Born:	in:
	Married:	in:
	Died:	in:
	Burial:	in:
	Spouse:	
4	Name:	
	Born:	in:
	Married:	in:
	Died:	in:
	Burial:	in:
	Spouse:	
5	Name:	
	Born:	in:
	Married:	in:
	Died:	in:
	Burial:	in:
	Spouse:	
6	Name:	
	Born:	in:
	Married:	in:
	Died:	in:
	Burial:	in:
	Spouse:	

Husband: Andrew Jackson BATES

Born 1: 1783 in Virginia, USA
Born 2: 27 Apr 1783 in Pittsylvania Co., VA
Married: in
Died 1: 19 Oct 1861 in Spartanburg Co., SC, Army Com
Died 2: 20 Oct 1861 in Spartanburg, Dist., USA
Buried:
Father: Daniel Bates
Mother: Dorcella Lockett
Other Spouse: Ellen C. PRATT, Dr. Charles

Wife: Hannah EVANS

Born: 1783 in VA
Died: 1860 in Wilkes Co., GA
Buried:
Father:
Mother:
Other Spouse:

1	Name:	
	Born:	in
	Married:	in
	Died:	in
	Buried:	in
	Spouse:	
2	Name:	
	Born:	in
	Married:	in
	Died:	in
	Buried:	in
	Spouse:	
3	Name:	
	Born:	in
	Married:	in
	Died:	in
	Buried:	in
	Spouse:	
4	Name:	
	Born:	in
	Married:	in
	Died:	in
	Buried:	in
	Spouse:	
5	Name:	
	Born:	in
	Married:	in
	Died:	in
	Buried:	in
	Spouse:	
6	Name:	
	Born:	in
	Married:	in
	Died:	in
	Buried:	in
	Spouse:	

Husband: David BATES

Born 1:	Abt. 1750	in: Halifax Co., VA?
Born 2:	1750	in: Halifax, Virginia, USA
Married:	02 Feb 1782	in: Halifax Co., VA
Died 1:	Bef. 1821	in: Wilkes Co., GA
Died 2:	1809	in: Wilkes, Georgia, USA
Burial:		
Father:	John Bates	
Mother:	Chloe Maye	
	Other Spouses:	

Wife: Druscilla ECHOLS

Born 1:		in: Halifax Co., VA?
Born 2:	1763	in: Halifax, Virginia, USA
Died:	1863	in: Williams, Tennessee, USA
Burial:		
Father:		
Mother:		
	Other Spouses:	

CHILDREN

1	Name:	Anderson BATES	
	Born 1:	1785	in: Halifax, Virginia, USA
	Born 2:	05 Apr 1788	in: ??Lunenburg Co., VA
	Died 1:	08 Oct 1866	in: Sumter Co., GA. Murray Cem.
	Died 2:	08 Oct 1866	in: Sumpter, Georgia, USA
	Burial:		
M	Married:		in:
	Spouse:	Hannah EVANS	
	Married:	17 Jan 1866	in: Sumpter, Georgia, USA
	Spouse:	Ellen C MURRAY	
	Married:	10 Aug 1809	in: Wilkes, Georgia, USA
	Spouse:	Jane Coombs	
2	Name:	Randolph BATES	
	Born:		in:
M	Married:		in:
	Died:		in:
	Burial:		
	Spouse:		
3	Name:		
	Born:		in:
	Married:		in:
	Died:		in:
	Burial:		in:
	Spouse:		
4	Name:		
	Born:		in:
	Married:		in:
	Died:		in:
	Burial:		in:
	Spouse:		
5	Name:		
	Born:		in:
	Married:		in:
	Died:		in:
	Burial:		in:
	Spouse:		

Husband: John BATES

Born: 1734 in: VA??
Married: in:
Died: 1777 in: Halifax Co., VA?
Burial:
Father: John BATES
Mother: Elizabeth ALFORD
Other Spouses:

Wife: Chloe MAYES

Born: in:
Died: in:
Burial:
Father:
Mother:
Other Spouses:

CHILDREN

1	Name: David BATES	
	Born 1: Abt. 1750	in: Halifax Co., VA?
	Born 2: 1750	in: Halifax, Virginia, USA
M	Died 1: Bef. 1821	in: Wilkes Co., GA
	Died 2: 1809	in: Wilkes, Georgia, USA
	Burial:	
	Married: 02 Feb 1782	in: Halifax Co., VA
	Spouse: Druscilla ECHOLS	
2	Name:	
	Born:	in:
	Married:	in:
	Died:	in:
	Burial:	in:
	Spouse:	
3	Name:	
	Born:	in:
	Married:	in:
	Died:	in:
	Burial:	in:
	Spouse:	
4	Name:	
	Born:	in:
	Married:	in:
	Died:	in:
	Burial:	in:
	Spouse:	
5	Name:	
	Born:	in:
	Married:	in:
	Died:	in:
	Burial:	in:
	Spouse:	
6	Name:	
	Born:	in:
	Married:	in:
	Died:	in:
	Burial:	in:
	Spouse:	

Husband: John BATES

Born: in:
Married: in:
Died: in:
Burial:
Father: John BATES
Mother: Elizabeth Hannah DANIELS
Other Spouses:

Wife: Susannah FLEMING

Born: in:
Died: in:
Burial:
Father:
Mother:
Other Spouses:

CHILDREN

1 M	Name: John BATES Born: in: Died: in: Burial: Married: in: Spouse: Elizabeth ALFORD
2	Name: Born: in: Married: in: Died: in: Burial: in: Spouse:
3	Name: Born: in: Married: in: Died: in: Burial: in: Spouse:
4	Name: Born: in: Married: in: Died: in: Burial: in: Spouse:
5	Name: Born: in: Married: in: Died: in: Burial: in: Spouse:
6	Name: Born: in: Married: in: Died: in: Burial: in: Spouse:

Husband: John BATES

Born: in:
Married: in:
Died: in:
Burial:
Father: George BATES
Mother: Mary SMITH
Other Spouses:

Wife: Elizabeth Hannah DANIELS

Born: in:
Died: in:
Burial:
Father:
Mother:
Other Spouses:

CHILDREN

1 M	Name: John BATES Born: in: Died: in: Burial: Married: in: Spouse: Susannah FLEMING
2	Name: Born: in: Married: in: Died: in: Burial: in: Spouse:
3	Name: Born: in: Married: in: Died: in: Burial: in: Spouse:
4	Name: Born: in: Married: in: Died: in: Burial: in: Spouse:
5	Name: Born: in: Married: in: Died: in: Burial: in: Spouse:
6	Name: Born: in: Married: in: Died: in: Burial: in: Spouse:

Husband: George BATES

Born: in:
Married: in:
Died: in:
Burial:
Father: John BATES
Mother:
Other Spouses:

Wife: Mary SMITH

Born: in:
Died: in:
Burial:
Father:
Mother:
Other Spouses:

CHILDREN

1 M	Name: John BATES Born: in: Died: in: Burial: Married: in: Spouse: Elizabeth Hannah DANIELS
2	Name: Born: in: Married: in: Died: in: Burial: in: Spouse:
3	Name: Born: in: Married: in: Died: in: Burial: in: Spouse:
4	Name: Born: in: Married: in: Died: in: Burial: in: Spouse:
5	Name: Born: in: Married: in: Died: in: Burial: in: Spouse:
6	Name: Born: in: Married: in: Died: in: Burial: in: Spouse:

Husband: John BATES

Born:	1598	in: York Co.
Married:		in:
Died:	1666	in: Jamestown, VA
Burial:		
Father:		
Mother:		
Other Spouses:		

Wife:

Born:		in:
Died:		in:
Burial:		in:
Father:		
Mother:		
Other Spouses:		

CHILDREN

1	Name:	George BATES	
	Born:		in:
	Died:		in:
M	Burial:		
	Married:		in:
	Spouse:	Mary SMITH	
2	Name:		
	Born:		in:
	Married:		in:
	Died:		in:
	Burial:		in:
	Spouse:		
3	Name:		
	Born:		in:
	Married:		in:
	Died:		in:
	Burial:		in:
	Spouse:		
4	Name:		
	Born:		in:
	Married:		in:
	Died:		in:
	Burial:		in:
	Spouse:		
5	Name:		
	Born:		in:
	Married:		in:
	Died:		in:
	Burial:		in:
	Spouse:		
6	Name:		
	Born:		in:
	Married:		in:
	Died:		in:
	Burial:		in:
	Spouse:		

Emanuel Ritch 2x –
(Downloaded file)

Search for the Ancestors of Emanuel RITCH (1814-1884)

On 6 Dec 1847, David RITCH signed his Will in Muscogee Co GA. He is my gg grandfather. His wife's identity and the place and date of his birth are unknown to me. Based on both the 1850 Census and circumstantial evidence, I assume that some, if not all, of his children were born in what was then known as Mecklenburg Co NC. However, I have not proven a definite link between any specific NC Ritches and the David RITCH who died in Muscogee Co GA.

My g grandfather, Emanuel RITCH, was 33 when his father signed his Will. According to his Will, David RITCH'S sons were: William, J Jefferson, Edward, and Emanuel. Daughters were: Holly Cry [David Crye], Mary, Anna HELMS, and Hannah HEIGHT. Emanuel and David CRY [Crye] were the Executors. All children of David RITCH that I have found so far that are enumerated in the 1850 GA Census were born in NC.

In 1851, Emanuel Ritch was named the Executor of Timothy DUNNING'S Will and also named as guardian of Susan F. DUNNING, Timothy's youngest daughter. She is surely the Francis DUNNING who was four in the 1850 Census household of Timothy DUNNING. Timothy DUNNING was born about 1798 in SC. Susan Francis' mother was very likely Nancy C TINSLEY DUNNING. About 1851, William TINSLEY died at 89 years of age and left a Will in Muscogee Co GA. He named Nancy DUNNING, wife of Timothy DUNNING (deceased), as one of his daughters.

Of some interest is that one of Nancy TINSELY DUNNING'S sisters was married to George NEELY of SC. Documented below is the fact that a David RITCHEY bought and sold land in Mecklenburg Co NC with a Hugh NEELY.

Based on data taken from the 1850 Census and from the RITCH Cemetery (Muscogee Co GA), Emanuel was born 27 Jul 1814 in NC. He married Sarah Jane GILMORE who was born 11 Dec 1816 in Washington Co GA. The date and place of marriage are unknown to me. Their oldest known child was born in Muscogee Co GA on 6 Aug 1837.

I have not yet established the migration pattern of David RITCH and his family from NC to Muscogee Co GA. The 1840 Muscogee Co GA Census is the first GA Census that I have found that enumerates a David RITCH. And, of course, some of David RITCH'S children, relatives, and friends could have gone to GA earlier than he did.

The 1840 Muscogee Co GA Census shows Emanuel Rich (sic), David Rich (sic), and William Rich (sic) as Heads of Household and living next to each other. Next door (down the road) were Wm. Tinsley and Howell Hight (sic). Down the road the other way were Nat. Hight (sic) and Uriah Helms.

I am about to begin a comparison of NC, SC, and GA Census records that enumerate any RITCH or variation of the RITCH surname. Particular attention will be paid to the given names of David, Jefferson, William, James, John, Thomas, Edward, Jacob, or Edmond. These are the ones most likely to be ancestors or relatives of Emanuel RITCH.

Search for the Ancestors of Emanuel RITCH (1814-1884)

On 6 Dec 1847, David RITCH signed his Will in Muscogee Co GA. He is my gg grandfather. His wife's identity and the place and date of his birth are unknown to me. Based on both the 1850 Census and genealogical evidence, I assume that some, if not all, of his children were born in what was then known as Mecklenburg Co NC. However, I have not proven a definite link between any specific NC Ritchies and the David RITCH who died in Muscogee Co GA.

My g grandfather, Emanuel RITCH, was 33 when his father signed his Will. According to his Will, David RITCH'S sons were: William, Jefferson, Reuben, and Emanuel. Daughters were: Betty Ann [David Cary], Mary Ann [BEASLEY], and Hannah BRIGHT. Emanuel and David CARY [Cary] were the Executors. All children of David RITCH that I have found so far that are enumerated in the 1850 GA Census were born in NC.

In 1851, Emanuel Ritch was named the Executor of Timothy DUNNING'S Will and also named as Guardian of Susan F. DUNNING, Timothy's youngest daughter. She is nearly the Francis DUNNING who was five in the 1850 Census household of Timothy DUNNING. Timothy DUNNING was born about 1795 in SC. Susan Francis probably was very likely Nancy C TINSLEY DUNNING. About 1871, Nancy TINSLEY died at 89 years of age and left a Will in Muscogee Co GA. He named Nancy DUNNING, wife of Timothy DUNNING (deceased), as one of his daughters.

Of some interest is that one of Nancy TINSLEY DUNNING'S heirs was named to George NEELY of NC. Documents I have seen for this a David RITCHEY bought and sold land in Mecklenburg Co NC with a Hugh NEELY.

Based on data taken from the 1850 Census and from the RITCH Genealogy (Muscogee Co GA), Emanuel was born 27 Jul 1814 in NC. He married Sarah Jane QUMORE who was born 11 Dec 1816 in Washington Co GA. The date and place of marriage are unknown to me. Their oldest known child was born in Muscogee Co GA on 8 Aug 1837.

I have not yet found the exact or approximate ancestors of David RITCH and his family from NC to Muscogee Co GA. The 1840 Muscogee Co GA Census is the first GA Census that I have found that enumerates a David RITCH. And, of course, many of David RITCH'S children, relatives and friends could have gone to GA earlier than he did.

The 1860 Muscogee Co GA Census shows Emanuel Ritch (sic), David Ritch (sic), and William Ritch (sic) as Heads of Household and living next to each other. Next door (down the road) were Wm. Tinsley and Hewell Hight (sic). Down the road the other way were Nat. Hight (sic) and Uriah Helms.

I am about to begin a study of NC, SC, and GA Census records that enumerate any RITCH or variation of the RITCH surname. Particular attention will be paid to the given names of David, Jefferson, William, James, John, Thomas, Edward, Jacob, or Emanuel. These are the ones most likely to be ancestors or relatives of Emanuel RITCH.

After a preliminary review of early Mecklenburg and Anson Co NC land and Court records, I believe that Emanuel RITCH'S ancestors farmed various parcels of land located around what was then the Anson/Mecklenburg Co NC line in the area that is probably now part of Union Co NC. Their land was also near the SC line so I assume that some of Emanuel's ancestors owned land in SC.

Others that also moved to GA from NC and appear closely associated with Emanuel RITCH were the HELMS, CRY or CRYE, and BLOUNT or BLUNT families. Nancy BLUNT, 49 and born in NC, was living in Emanuel RITCH'S household in the 1850 Census. In the Upatoi District of Muscogee Co, several HELMS-households were neighbors of Emanuel RITCH and his presumed brother, Jefferson RITCH. Not far away, in Talbot Co GA, were two CRY households. Timothy DUNNING'S household was also close by in the Upatoi District.

In his 1787 Mecklenburg Co NC Will, "John RITCHIE Senior" (this is an exact quote from the original Will and John RITCHIE signed his own name) named David RITCHIE as one of his sons and the Executor of his Estate. Other sons were William and John. His wife was Jane and his daughter was Elizabeth. Because he should have been legally an adult in 1787, I assume that the David RITCHIE named in John RITCHIE, Sr's Will was born before 1767. He would have been at least 90 in 1847, which raises a reasonable doubt about some claims that this David Ritchie is the father of Emanuel Ritch.

In Feb 1837, a David RITCH, who I assume was my gg grandfather, sold three (3) parcels of land in Mecklenburg Co NC to Gilmore HELMS. I also assume that Gilmore HELMS was either a relative by marriage or the actual son-in-law of David RITCH. Other than the name being the same, this is the best evidence I have at present of a direct link between this David RITCH and my gg grandfather, David RITCH.

Also, in Jan 1805, a David RITCHEY sold a parcel of land in Mecklenburg Co NC to a Ruben BLUNT. Other official records also suggest a close association between the RITCHES and Ruben BLUNT or BLOUNT.

Between 1777 and 1837, an individual or, more likely, individuals named David RICH, RITCHEY, etc. bought and sold a number of parcels of land in Anson and Mecklenburg Co NC. These transactions are as follows:

1. July 1777, David RICH bought land in Anson Co NC from Dennis MCCLENDON.
2. May 1797, David and Jean RITCHEY sold land in Mecklenburg Co NC to Hugh NEELY. This was from John Cambell's Barony [?].
3. Sept 1797, David RITCHEY sold land in Mecklenburg Co NC to James KENEDY.
4. Oct 1797, David RITCHEY bought land in Mecklenburg Co NC from James RICH (RITCHEY).
5. May 1800, David RITCHEY bought land in Mecklenburg Co NC from Hugh NEELY. This was from John Cambell's Barony [?].
6. Jan 1805, David RITCHEY sold land in Mecklenburg Co NC to Ruben BLUNT.

After a preliminary review of early Mecklenburg and Anson Co NC land and Court records, I believe that Emanuel BITCHY's ancestors formed various parcels of land located around what was then the Anson/Mecklenburg Co NC line in the area that is probably now part of Union Co NC. Their land was also over the SC line so I assume that some of Emanuel's ancestors owned land in SC.

Others that also moved to Co from NC and appear closely associated with Emanuel BITCH were the HELANS, CRY or CRYS, and DUMMIT or BLUNT families. Henry DUNT, 49 and born in NC, was living in Emanuel BITCH's household in the 1850 Census. In the Union District of Mecklenburg Co, several HELANS, Dunmitts and Dunmitts were neighbors of Elias and BITCH and his presumed brother, Jackson BITCH. Not far away, in Union Co (?), were two CRY households. Finally DUNMITTS household was also close by in the Union District.

In his 1787 Mecklenburg Co NC Will, John BITCHER Senior (this is an exact quote from the original Will and John BITCHER signed his own name) named David BITCHER as one of his sons and the Executor of his Estate. Other sons were William and John. His wife was Jane and his daughter was Elizabeth. Because he should have been twenty-an adult in 1787, I assume that the David BITCHER named in John BITCHER, Sr's Will was born before 1767. He would have been at least 60 in 1827, which seems a reasonable age to assume that this David Bitcher is the father of Emanuel Bitch.

In Feb 1827, a David BITCH, who I assume was very probably, with three (3) parcels of land in Mecklenburg Co NC to Clemens HELANS. I also assume that Clemens HELANS was either a relative by marriage or the actual son-in-law of David BITCH. Other than the name being the same, this is the best evidence I have of a direct link between this David BITCH and my ggg grandfather, David BITCH.

Also, in Jan 1835, a David BITCHERY sold a parcel of land in Mecklenburg Co NC to a Ruben BURNEY. Other official records also suggest a close association between the BITCHER and Ruben BLUNT or BLOUNT.

Between 1777 and 1827, an individual or, more likely, individuals named David BITCHER, BITCHERY, etc. bought and sold a number of parcels of land in Anson and Mecklenburg Co NC. These transactions are as follows:

1. July 1777, David BITCH bought land in Anson Co NC from Dennis McCLENDON
2. May 1797, David and Ann BITCHERY sold land in Mecklenburg Co NC to Hugh NEELY. This was from John Cambell's Heirs [?]
3. Sept 1797, David BITCHERY sold land in Mecklenburg Co NC to James KENNEDY
4. Oct 1797, DAVID BITCHERY bought land in Mecklenburg Co NC from James RICH (BITCHERY).
5. May 1800, David BITCHERY bought land in Mecklenburg Co NC from Hugh NEELY. This was from John Cambell's Heirs [?]
6. Jan 1805, David BITCHERY sold land in Mecklenburg Co NC to Ruben BLUNT.

7. Nov 1808, David RITCHIE sold land in Anson Co NC to John HELMS.
8. July 1810, David RICHE (sic) received a land grant in Anson Co NC from the State of NC.
9. Aug 1810, David RICHEY (RICHE) sold land in Mecklenburg Co NC to Peter NEWEL.
10. Aug 1810, David RICHE sold land in Anson Co NC to John BYRD.
11. Feb 1837, David RITCH sold three (3) parcels of land in Mecklenburg Co NC to Gilmore HELMS.

The earliest land transaction that I have found involving a RITCH in either Anson or Mecklenburg Co NC was 1764 when Jacob RITCHEY bought land from Justina and Arthur DOBBS. However, a Courthouse fire in 1868 destroyed many Anson Co court records, and Mecklenburg Co was not created out of Anson Co until 1762.

I have not yet checked Bladen Co records out of which Anson Co was formed in 1750, but Bladen Co suffered losses of records in 1800 and again in 1893.

Franklin Ingram
Raleigh, NC
f_w_i@msn.com

7. Nov 1808, David RITCHIE sold land in Anson Co NC to John HELAMS.
8. July 1810, David RICHIE (sic) received a land grant in Anson Co NC from the State of NC.
9. Aug 1810, David RICHIEY (RICHIE) sold land in Mecklenburg Co NC to Peter NEWEL.
10. Aug 1810, David RICHIE sold land in Anson Co NC to John BYRD.
11. Feb 1811, David RITCH sold three (3) parcels of land in Mecklenburg Co NC to Gideon HELAMS.

The earliest land transactions that I have found involving a RITCH in other Anson or Mecklenburg Co NC was 1794 when Jacob RITCHEY bought land from Austin and Arthur DOBBS.
However, a Countyhouse fire in 1808 destroyed most Anson Co court records, and Mecklenburg Co was not created out of Anson Co until 1762.

I have not yet checked Bladen Co records out of which Anson Co was formed in 1750, but Bladen Co suffered losses of records in 1800 and again in 1821.

Franklin Hoover
Raleigh, NC
f_w_hoover@yahoo.com

1890 Letter from Julia Belle RITCH, Aged 17, to Her Sister Ida Blanche RITCH, Aged 18: Transcribed and Annotated by Franklin W. Ingram

Introduction

October 5, 1997

Some updating April 30, 2001

My transcription of a 1890 letter from Belle RITCH, aged 17, to my grandmother Ida RITCH, aged 18, follows this Introduction. A copy of the original letter is also enclosed.

Because the original may be read, I felt free to add paragraph breaks and a few punctuation marks to my transcription. This makes for a more comfortable and enjoyable read. I also corrected some spelling errors if I was certain of the word that Belle meant. I did not correct grammatical errors, though there are very few.

Belle was quite articulate and well schooled. After all this is a quickly written letter by a "teenager" to her sister. Her sister, Ida, would have understood everything and known all of the people mentioned even though this is not true for us today.

The original of this letter is in very good condition considering that it is 110 years of age. It is written on a 10 x 151/2 inch sheet of lined tablet paper folded in half. All four of the resulting sides are used.

The script is very clear and legible, although there are a few places where it is difficult or impossible to decipher a word or meaning with certainty. These places of uncertainty are at the edges of the pages, in the folds of the paper, where the pen gave out of ink, where the pen dropped more ink than necessary, where Belle wrote over a word to correct it, and where Belle squeezed something in as an afterthought or when she was running out of room.

I came by this letter when my father, Jesse Beard "J. B." INGRAM died some 26 years ago, in 1974. My Aunt Catherine INGRAM BREWER STEWART, my First Cousin Jack THAMES, and I, Franklin Wade INGRAM, found this letter secured in an acid-free, paper photo cover along with a picture of my Aunt Clarabel INGRAM BINGHAM.

In addition to this letter, we found a number of old photos, greeting cards, news clippings, legal notices, and a 12-page letter from said Aunt Clarabel, dated Feb. 2, 1932. Most of these items were damaged from careless storage and from the soot that covered the inside of the school bus in which J. B. lived. The soot came from a wood burning "laundry" stove that J. B. used as a source of heat and for "cooking."

Catherine, Jack, and I put these materials, largely unexamined, in a cardboard box, and I brought them back to Raleigh, NC, with me. It was many months, maybe years, before I opened this box. Certainly, I did not open the box until well after Aunt Catherine's death. Regretfully so, because I never had the opportunity to review the contents with her.

Undoubtedly, Aunt Catherine would have known the identities of all of the people mentioned in this letter and would have known most, if not all, of the individuals in the photos.

1890 Letter from Julia Belle RITCH, Aged 17, to Her Sister Ida Blanche RITCH, Aged 18: Transcribed and Annotated by Priscilla W. Ingram

Introduction

October 3, 1977

Some updating April 8, 1991

My transcription of a 1890 letter from Julia Belle RITCH, aged 17, to my grandmother Ida RITCH, aged 18. It was transcribed in October. A copy of the one-act letter is also enclosed.

Because the original may be used, I tried to keep to the exact wording and a few misspellings in my transcription. This makes for a more complicated and unwieldy read. I also corrected some spelling errors (I can do this of course because I wrote the book). I did not correct grammatical errors, though there are very few.

Julia was quite an educated and well rounded. After all this is a quickly written letter by a "teenager" to her sister. Her sister, Ida, would have understood everything and known all of the people mentioned even though Julia is not very fair to us today.

The original of this letter is in very good condition considering that it is 110 years old. It is written on a 10 x 13½ inch sheet of lined ruled paper folded in half. All four of the resulting sides are used.

The script is very neat and legible. Although there are a few places where it is difficult to impossible to decipher a word or meaning with certainty. These places of uncertainty are at the edges of the paper, in the folds of the paper, where the pen pave out of ink, where the pen dropped more ink than necessary, where Julia wrote over a word to correct it and where Julia squeezed a word in by making it so small or through or when she was running out of room.

I came by this letter when my father, Jesse Jones "A. B." INGRAM, died some 26 years ago, in 1964. My Aunt Catherine INGRAM HUFFMAN STEWART, my Uncle Joel THAMES and I, Franklin Webb INGRAM, found it in some boxes in an old-time, large photo album over along with a picture of my Aunt Catherine INGRAM HUFFMAN.

In addition to this letter, we found a number of old photos, greeting cards, news clippings, legal notices, and a 12-page note from Aunt Clarabel, dated Feb. 2, 1922. Most of these items were dredged from various storage and from the roof that covered the inside of the school out in which J. B. lived. The roof was of a kind a wood burning "laundry" stove that J. B. used as a source of heat and for "cooking".

Catherine, Jack, and I put these materials, largely unexamined, in a cardboard box, and I brought them back to Raleigh, NC, with me. It was many months, maybe years, before I opened this box. Certainly, I did not open the box until well after Aunt Catherine's death. Regrettably so, because I never had the opportunity to review the contents with her.

Undoubtedly, Aunt Catherine would have known the identities of all of the people mentioned in this letter and would have known, now, if not all, of the individuals in the photos.

Sometime after Aunt Catherine's death, I started examining the material and became increasingly curious about what I found. Unfortunately, I knew so little at the time about the RITCH/INGRAM families that I had little understanding of what I was seeing. At that point, I packed it all and took it with me to Atlanta, GA, to visit my father's first cousin Elizabeth RITCH McCUTCHEN.

Elizabeth was staying in Atlanta at the time with one of her sons. She was, not only, my father's First Cousin, but she had also been my mother's best friend and housemate off and on for a number of years when they were young. During the early 1940's, Elizabeth and her husband shared housing with us.

Elizabeth and I went over everything that I had. She knew some of those mentioned in the letter and guessed at others. She definitely stated that her father, John Frost Ritch, was mentioned. As to the photos, she knew some and guessed at many others.

I gave Elizabeth copies of what she wanted, but I did not ask good questions nor did I take good notes. Nevertheless, I am much indebted to Elizabeth and to my "Cousin" Kenneth "Ken" H. THOMAS, Jr. for the little that I do know about these families even now.

Ken was the first person to whom I showed this letter and Elizabeth was the second. In addition, Ken had fallen into the delightful habit of, from time to time, sending me something he had run across about my INGRAM or RITCH ancestors. One of the things that Ken shared with me made it possible for me to determine the identity of "little sweet Cliff," though Elizabeth had previously correctly speculated that "Cliff" was the "nickname of a girl from Texas."

The annotations of this letter, placed as footnotes, add to its genealogical value; therefore, it is necessary that the "facts" stated in these notes be accurate. If any reader disputes any of these "facts" or can add to them please let me know and I shall correct and expand them for a second distribution to my "INGRAM/RITCH" mailing list.

Finally, at aged 61, I have a great interest in learning what I can, and I hope that those of you who read this 1890 letter and my annotations of it will be generous with me about your own knowledge of the INGRAM/RITCH lines.

1890 Letter from Belle RITCH to Ida RITCH

Hollins, Ala.[1]
Feb. 15th 1890

Dear Ida,[2]

Today is Saturday and I haven't answered your letter that I received last week, fully intended writing the first of the week. But Aunt Sallie[3] sent May[4] and I to the store Sat. and I got me a dress, and we have been busy all the week making it and ironing, so haven't had time to write. I was in a hurry to get it done to wear to the Valentine party at Mr. GODDARD. I will send you a piece of each one of my dresses, I think my red one is so pretty. Aunt Sallie box pleated the skirt, and "I tell you it is a daisy." Know you will think so too when you see me wear it, it cost 25 CTS a yard. Didn't trim it in anything. She fixed the front of the waist like May['s] sateen[5] you saw last Summer, it fits to perfection.

Well Ida I went to the Valentine party. Uncle Jim[6] wouldn't let May and Zaidee[7] go as they are going to school, and their teacher doesn't allow them to attend parties. Didn't want to go much because they couldn't. But I received a note from Mr. Charlie[8] Tuesday eve. I didn't get a single Valentine, there were a great many there. Two of the young men got a comet [comic?] one. When I saw them I thought about that one you sent Marry Lou[9] (sic) and when they got through with the Valentines they wrote all of the boy's names on little strips of paper and the girls the same and put all of the boy's name in a hat and let the girls draw. So the name that you drawed you will have to write them a Valentine, I drew Edd Kennedy and Mr. C.[10] drew mine, but I don't expect to write one. How many did you get?

We don't get lonely a bit-now as Mr. SAMPLE is having a R. R. built and it is right in front of the house and they are putting up a trestle right in front of the gate and they have logs from the gate to the Rpring (sic) [RR Crossing?] so we have to go over them. Will be so glad when they get through. We are going to take a ride when they get through.

I was so sorry to hear of little sweet Cliff[11] having the sore eyes hope that they have gotten well by now. I am almost as anxious to see her as I was before she came from Tex.[12] May and Z[aidee] are so anxious to see her.

Ida, tell None[13] that looks like will (sic) write to her but I will before long. I received a letter from Carrie and Lula and E.[14] last week, was so glad to hear from them and Carrie. I thought that she had forgotten me.

I wrote to Lou[15] last week am expecting a letter every day from him. You said for me to watch out for a letter, but I haven't got one yet.

Aunt Sallie got a letter from Mrs. [or Miss] Leila SMITH[16] this week said that she and Edna[17] had a very narrow escape last Sat. They went to see one of her neighbors and

Hotlins, Ala.[1]
Feb 15th 1890

Dear Ida,[2]

Today is Saturday and I haven't answered your letter that I received last week, I'm intended writing the first of the week. Sis, Aunt Sallie[3] and May[4] and I to the store Sat. and I got me a dress, and we have been busy all the week making it and mending, so haven't had time to write. I was in a hurry to get it done to wear in the Valentine party at Mr. GOODLAND's, I was sorta afraid there is a lot of any diseases, I think my red one is so pretty. Aunt Sallie has pieced me a quilt, and I'll tell you it is a dandy. Know you will think so too when you see it, it cost 25 CTS a yard. Didn't cost it in anything. She lived the front of the house Ella May[5] at home, you see last Summer, it did to perfection.

Well Ida I went to the Valentine party. Think that[6] would I let Ma and Zaddee[7] go as they are going to school and their teacher doesn't allow them to attend parties. Didn't want to go much because they couldn't. But I received a note from Mr. Chester[8] Thursday eve. I didn't get a single Valentine there were a great many there. Two of the young men got a mouse [crack?] eye. When I saw that I thought about that one you sent Mary Lou[9] (the one) when they got through with the Valentines they wrote all of the boy's names on little strips of paper and the girls name and put it of the boy's name in a hat and let the girls draw. So the name that you drew would you will have to write them a Valentine. I drew Dad Kennedy and Mr. C. [illegible] drew mine, but I don't expect to write one. How many did you get?

We don't get having a lot more in Mr. SAMPLE is having a R. Bob and it is right in front of the house and they are putting up a trestle right in front of the gate and they have hog trots the pens to the Kenny (sic) [RK Crossing?] so we have to go over them. Will be so glad when they get through. We are going to take a vote when they get through.

I was to survey to see of little Willie CG[10] having the sore eyes hope that they have gotten well by now. I am alone as anyone to see her as I was before she came from Tex.[11] May and Z(addee) are so anxious to see her.

Ida, tell Nona[12] that Bob's little will (sic) write to her but I will before long. I received a letter from Cassie and Lulu and E.[13] last week, was so glad to hear from them and Carrie I thought that she had forgotten me.

I wrote to Lou[14] last week and expecting a letter every day from her. You said for me to watch out for a letter, but I haven't got one yet.

Aunt Sallie got a letter from Mat. [or Mary] Lola SMITH[15] this week said that she had Idaho had a very narrow escape like Sat. They went to see one of her neighbors and

drove a Texas pony and coming on back the horse got frighten and ran away and threw them both out. But said no bones were broken.

Lula and E. wrote that Aunt Emily[18] was sick. Has she got well yet? Aunt Nancy[19] wrote May that Uncle John[20] saw Cousin C.[21] in town. He said that they had been looking for her [Aunt Emily?] to die. Poor soul, I reckon it would be best. Ida, every one here has had the lagrippe.[22] Zaidee has just got well.

Has mama got any little chickens, Aunt Sallie has 18. She has planted part of her garden.

Ida I would like the best in the world to see my Donie, "Cliffs Uncle Sea[b"].[23] Was so sorry to hear of Seab H.[24] misfortune. Know Annie[25] was sad.

And you said that you had had your picture taken. Wish I could have been there and had mine too. "I would have just set it off."

Ida you said for me to come home in about two weeks, but papa said for me to stay until he wrote for me to come and I saw in the paper that the G. M. Schedule had changed so he will [have] to write me all about it, but I hope he won't write soon senas (sic) [seeing as?] Aunt Sallie says for me to stay and they would come home with me.

Well as I am out of news will have to bring this scribbling to a close. Kiss sweet little John[26] for me. Love to all except a cart load for yourself. Write soon.

Your Sister

Belle RITCH

P.S. Zaidee said tell U. [N.?][27] that she can't write this time but will next.

Ida I can't find a piece of my Gingham but is nearly like U. [N.?] last one. Write me about all of the folks, especially xxxx.[28] [29]

Footnotes to Belle RITCH's 1890 Letter to Ida RITCH

---

[1] Hollins, Alabama still exists and a railroad track still runs through the middle of it, but it appears to be a town that "time forgot." For example, when I did a "people finder" search on the Internet, there were less than 50 families listed as having addresses in Hollins.

Hollins is located off US 280 somewhere between Alexander City and Sylacauga, AL. US 280 runs from Columbus, GA, through Opelika, AL, to Sylacauga, AL.

[2] I assume that Belle is the Julia Belle RITCH buried in the RITCH Cemetery, #38, Ft. Benning Reservation. She was born Feb. 14, 1873, and she died Dec. 9, 1893. It is interesting to note that Belle did not mention her birthday, even though she had just turned 17 the day before she wrote this letter. She died a little less than four years later, at the age of 20.

Belle wrote this letter to her sister, my Grandmother Ida Blanche RITCH, when Ida was 18. Ida was born Jul. 17, 1871, and died Jan. 13, 1946. She married Jefferson Franklin INGRAM about 1890.

Ida and Belle are the daughters of Thomas Jefferson RITCH and Julia Amanda HARRIS RITCH. Thomas Jefferson was born about 1840 and Julia Amanda was born about 1845. They were married about Nov. 18, 1866. Nov. 18, 1866, is the date written in pencil on the back of one copy of their picture. It is possible that the day is 10 not 18 because the 8 is not clear.

[3] Aunt Sallie is Sarah "Sallie" JOHNSON RITCH and the wife of James "Jimmie" Heard RITCH. I assume that she is the Sarah Ann RITCH buried in the RITCH Cemetery, #38, Ft. Benning Reservation. She was born Nov. 11, 1844, and died May 9, 1924.

[4] I assume that May is the daughter of Aunt Sallie and Uncle Jim RITCH. I further assume that she is the Leila M. AKIN buried in the RITCH Cemetery, #38, Ft. Benning Reservation. She was born May 9, 1875, and died Jul. 12, 1899. She would have been 14 at the time this letter is written and only 24 at the time of her death.

[5] I assume that "like May sateen you saw last summer" should be "like May's Sateen…" and refers to a dress that May had made out of sateen. However, this explanation directly implies that Ida and May had been together during the summer of 1889, unless, of course, Belle is speaking about another May.

Sateen, sometimes spelled satine, is defined by Webster's as "a smooth durable lustrous fabric usually made of cotton in satin weave in various weights for fine and work clothing, curtains, and linings."

[6] Uncle Jim is James "Jimmie" Heard RITCH. He is Aunt Sallie's husband and the brother of Thomas Jefferson RITCH. He is buried in the RITCH Cemetery, #38, Ft. Benning Reservation. He was born Aug. 13, 1848, and died Jan. 6, 1918.

[7] I assume that Zaidee is the daughter of Uncle Jim and Aunt Sallie RITCH. Is she the Zaidee G. RITCH that later married Charles F. AKEN? What are the dates of Zaidee's birth, death, and marriage?

[1] Hollins, Alabama is a small town and a railroad track still runs through it's middle of it, but it appears to be a town that "time forgot." For example, when I did a "people finder" search on the Internet, there were less than 50 families listed as having addresses in Hollins.

Hollins is located on US 280 somewhere between Alexander City and Sylacauga, AL. US 280 runs from Columbus, GA, through Opelika, AL, to Sylacauga, AL.

[2] I assume that Idella is the lady Idella RITCH buried in the RITCH Cemetery, #18, Ft. Fleming Reservation. She was born Feb. 14, 1877, and she died Dec. 9, 1893. It is interesting to see that Idella did not mention her birthday, even though she had just turned 17 the day before she wrote this letter. She died a little less than four years later, at the age of 20.

Idella wrote this letter to her sister, Ida Christmann Ida Idaville RITCH, when Ida was 18. Ida was born Jul. 17, 1871, and died Jan. 12, 1946. She married Jefferson Franklin DOGRAM about 1890.

Ida and Idella's is the daughter of Thomas Jefferson RITCH and Julia Amanda TIMMIE RITCH. Thomas Jefferson was born about 1840 and Julia Amanda was born about 1845. They were married about Mar. 18, June, Nov. 13, 1866 is the date written in pencil on the back of one of their photos. It is possible that the day is 10 not 13 because the 8 is not clear.

Also Sallie is Sarah "Sadie" JOHNSON RITCH and the wife of James "Jimmie" Irvind RITCH. I assume that she is the Sarah Ann RITCH buried in the RITCH Cemetery, #18, Ft. Fleming Reservation. She was born Nov. 11, 1844, and died May 11, 1924.

I assume that May is the twin sister of Anna Sallie and Uncle Jim RITCH. I further assume that she is the Lydia M. MAY buried in the RITCH Cemetery, #28, Ft. Fleming Reservation. She was born May 9, 1875, and died Jul. 15, 1899. She would have been 14 when this letter is written, and only 24 at the time of her death.

I assume that "Ma May" is her mother, who was last married "around the "like May's Saturn and refers to a time that May had made one of seven. However, the explanation directly implies that Ida and May had been together during the summer of 1888, unless, of course, Idella is speaking about another May.

Seven, sometimes spelled sevene, is defined in Webster's as "a smooth durable linen fabric usually made of cotton in satin weave in various weights for use and work clothing, curtains, and lining."

[3] Uncle Jim is James "Jimmie" Irvind RITCH. He is Aunt Sallie's husband and the brother of Thomas Jefferson RITCH. He is buried in the RITCH Cemetery, #28, Ft. Fleming Reservation. He was born Aug. 13, 1843, and died Jan. 6, 1918.

I assume that Zadie is the daughter of Uncle Jim and Aunt Sallie RITCH. Is she the Zadie G. RITCH that later married Charles F. AGKEN? What are the dates of Zadie's birth, death and marriage?

[8] Mr. Charlie is probably Charles "Charlie" F. AKEN who later married Zaidee. My interpretation is that his letter to Belle influenced her decision to go to the Valentine Party. However, it is also possible that this Mr. Charlie is the father of the two AKIN brothers who later married May and Zaidee or is some other now unknown person.

[9] Who is Marry Lou?

[10] Mr. C. is presumed to be Charles "Charlie" F. AKIN. (See Footnote 8 above.) It is certain that Mr. C., in this context, is a young man who would be close to Belle's age.

[11] I assume that the Cliff whom Belle referenced here is Clifford Allene BOSWELL, the approximately two year old daughter of her sister Nona RITCH BOSWELL. Of course, I believe that Belle and Ida had a younger brother called Cliff, usually listed as C. H. RITCH.

[12] Who is referenced here is not stated, but it is most certainly Belle and Ida's older sister, Nona, and her approximately two year old daughter, Clifford "Cliff" Allene BOSWELL. From what is said in the letter, Nona was close enough for Ida to give her a message.

In 1888, approximately two years before Belle's letter, Nona gave birth to her daughter, Clifford Allene BOSWELL, in Mansfield, Tarrant, Texas. Nona must have already returned from Texas with her young child.

This explanation would account for Belle's excitement about seeing the referenced person again and for Belle's concern about "little sweet Cliff having the sore eyes."

It is interesting to note that, Belle and Ida RITCH'S older brother Alonza E. "Lon" RITCH went to Texas. Did Nona's being in Texas to give birth to her first child have anything to do with Lon's being in Texas also?

[13] Nona is the sister of Ida and Belle RITCH. Belle spells it Non<u>e</u> in this letter. Belle sometimes wrote <u>e</u> instead of <u>a</u> in other words, such as, <u>e</u>nything. Is Nona's full name, Nona Thomas RITCH? My information is that Nona was born about 1868 and married Daniel Evans BOSWELL, of Harris Co., GA, in 1887. Shortly thereafter, in 1888, Nona gave birth to her daughter, Clifford Allene BOSWELL, in Mansfield, Tarrant, Texas.

Nona would have been about 21 or 22 years old at the time Belle wrote this letter.

[14] Who are Carrie, Lula, and E.? I presume that Belle is referencing two different letters here. One from Carrie and one from Lula and E. See later where Belle speaks of hearing from Lula and E.

[15] Who is Lou?

[16] I assume that Aunt Leila SMITH is Aunt Sallie's sister and the presumed namesake of Leila May RITCH. Is SMITH her married name or her maiden name? Do I have the Leila May RITCH connection correct?

[17] Who is Edna?

[18] Who is Aunt Emily?

Mr. Charlie is probably Charles "Charlie" T. ARKIN who later married Zaidee. My interpretation is that Mr. Belle's letter influenced her decision to go to the Valentine Party. However, it is also possible that this Mr. Charlie is the father of the two ARKIN brothers who later married May and Zaidee or is some other now unknown person.

Who is Mary Lou?

Mr. C. is presumed to be Charles "Charlie" T. ARKIN. (See Footnote 5 above.) It is certain that Mr. C., in this context, is a young man who would be close to Belle's age.

I assume that the CRT whom Belle referenced here is Clifford Allene BOSWELL, the approximately two year old daughter of her sister Nona RITCH BOSWELL. Of course, I believe that Belle and Ella had a younger brother called Clif, usually listed as C. H. RITCH.

While it rarely occurred here as we read, but it is most certainly Belle and Ella's older sister, Nona, and her accompanying two year old daughter, Clifford "Clif" Allene BOSWELL. From what is said in the letter, Nona was close enough for Ella to give her a message.

In 1884, approximately two years before Belle's letter, Nona gave birth to her daughter, Clifford Allene BOSWELL, in Mansfield, Texas. Texas must have already returned from Texas with her young child.

This pregnancy would account for Belle's confusion about seeing the referenced person again and for Belle's concern about "little eyes" Clif having the same eyes.

It is interesting to note that Belle and her BUTCH's other brother Alberta R. "Al" RITCH went to Texas. Did Nona's being so close to Texas to give birth to her first child have anything to do with Lou's being in Texas also?

Nona is the sister of Ella and Belle RITCH. Belle spells it Nona in the letter. Belle mentions weeks prior and a few other weeks such as previous. If Nona's full name, Nona Thomas RITCH, was incorrect in this Nona was born about 1864 and married Daniel Evans BOSWELL, of Harris Co., GA, in 1882. Shortly thereafter, in 1884, Nona gave birth to her daughter, Clifford Allene BOSWELL, in Mansfield, Texas.

Nona would have been about 21 or 22 years old at the time Belle wrote this letter.

Who are Corrie, Lula, and E.? I presume that Belle is referencing two different letters here. One from Corrie and one from Lula and E. See later where Belle speaks of hearing from Lula and E.

Who is Lou?

I assume that Aunt Lula SMITH is Aunt Sallie's sister and the preferred nickname of Lucia May RITCH. Is SMITH her married name or her maiden name? Do I have the Lucia May RITCH connection correct?

Who is Eldon?

Who is Aunt Emily?

[19] Aunt Nancy is presumed to be Nancy A. RITCH, sister of James "Uncle Jim" H. RITCH and Thomas Jefferson RITCH. She is buried in the RITCH Cemetery, #38, Ft. Benning Reservation. She was born Jan. 24, 1839, and died Jul 1, 1909.

She is one of six sisters of James Heard and Thomas Jefferson RITCH who never married and who are all buried in the RITCH Cemetery, #38, Ft. Benning Reservation. All six have identical tombstones shaped somewhat like the Washington Monument.

[20] Uncle John is presumed to be John F. RITCH, the brother of Uncle Jim and Thomas Jefferson RITCH. I assume that he is the John F. RITCH buried in the RITCH Cemetery, #38, Ft. Benning Reservation. He was born Oct. 21, 1854, and died May 7, 1915.

[21] Who is Cousin C.

[22] Note: "la grippe" is defined in Webster's as "grippe." Webster's then states that "grippe" is "identical with or resembles influenza."

[23] Who are "my Donie" and Cliffs Uncle Seab in this context? The writing here is not clear. I may have misspelled "Donie," and the word "Sea__" is crowded and discolored. Elizabeth McCUTCHEN speculated that the name was "Dorrie," but she did not know who the specific individuals referenced here were.

Is this Cliff Nona's daughter, Belle and Ida's brother, or another now unknown person? Who is Uncle Sea__? Does Belle mean that Donie is referred to as Cliff's Uncle Sea__? My own belief is that Donie is affectionately nicknamed "Cliff's Uncle Sea__," and that Cliff is Nona's daughter

[24] Who is Seab H.? Is this person the same as the one referenced earlier in the letter as "Donie, Cliffs Uncle Sea__"?

[25] Who is Annie?

[26] John is presumed to be the father of Elizabeth RITCH McCUTCHEN and the younger brother of Ida and Belle RITCH. He married Pearl TAFF [?]. My knowledge is very inadequate here, but Elizabeth McCUTCHEN did state to me that her father was mentioned in the letter. I have always assumed that it was this John that Elizabeth had in mind.

[27] It is impossible for me to make out what Belle wrote here. My guess is that it is an U or a N and that it is her shorthand for "your" or for "Nona." Belle did the same thing in the next line, and I assume that it stands for either "your" or "Nona" there also.

[28] Belle wrote a name here and then scratched it out, or perhaps someone else scratched it out later. The color of the ink that covers the name looks slightly different than the ink used to write the original, although the ink of this entire last line is faded and discolored.

[29] Note: Elizabeth McCUTCHEN speculated that Clara GILMORE, niece of Jane GILMORE, is referenced in this letter, but I forget what made her think so.

Aunt Nancy is presumed to be Nancy A. RITCH, sister of Nancy "Uncle Jim" H. RITCH and Thomas Jefferson RITCH. She is buried in the RITCH Cemetery, #18, Fr. Dunning Reservation. She was born Jan. 30, 1829, and died Jul 1, 1909.

She is one of six sisters of James Theed and Thomas Jefferson RITCH who never married and who are all buried in the RITCH Cemetery, #18, Fr. Dunning Reservation. All six have identical headstones, shaped somewhat like the Washington Monument.

Uncle Jim is presumed to be John F. RITCH, the brother of Uncle Jim and Thomas Jefferson RITCH. I assume that he is the John F. RITCH buried in the RITCH Cemetery, #18, Fr. Dunning Reservation. He was born Oct. 31, 1834, and died May 7, 1915.

Who is Cousin C.

Note: "Ye gypsy" is a fable in Webster's as "gypsy." Webster's then states that "gypsy" is "idiomatic with or resembling idiomatic."

Who are "my Jenny" and Cliff's Uncle Sam in this context? The writing here is not clear. I was tempted to read "Jenny," and the word "Jim," "idiomatic" and "Jenny." Elizabeth McCLUTCHEN speculated that the name was "Donna," but she did not know who the specific in Webster's references were.

Is this Cliff Mann's brother, Uncle and Dad's brother, or another now unknown person? What is Uncle Sam's Dad's name? Does Dad mean that Dennis is referred to as Cliff's Uncle Sam? My own belief is that Dennis is also curiously referred to "Cliff's Uncle Sam" and that Cliff is Dennis's cousin.

Who is Sled Ed? Is this person the same as the one referred to earlier in the letter as "Dennis Cliff's Uncle Sam?"

Who is Annie?

John is presumed to be the father of Dorothea RITCH McCLUTCHEN and the younger brother of the said Belle RITCH. He was called Paul TATE [?]. My knowledge is very inadequate here, but Elizabeth McCLUTCHEN did agree to me that the father was mentioned in the letter. I have always assumed that it was the John that Elizabeth had in mind.

It is impossible for me to make out what Belle wrote here. My guess is that it is an O or a N and that it is her abbreviated for "your" or for "Mom." Belle did the same thing in the previous line, and I assume that it stands for "dear," "your" or "Mom" there also.

Belle wrote a name here and then scratched it out, or perhaps someone else scratched it out later. The color of the ink that covers the name looks slightly different than the ink used to write the original. Although the ink of this entire line is faded and discolored.

Note: Elizabeth McCLUTCHEN speculated that Clara Gill MORR, niece of Jane GILMORE, is referenced in this letter, but I forget what made her think so.

RITCH Cemetery, Muscogee County, GA

The Ritch Cemetery, #38, Fort Benning Military Reservation, Muscogee Co GA, is located at the intersection of Moore Road and Beaumont Trail. There are 21 graves. Four graves are unmarked. Some of the Tombstones are large and ornate. The six Tombstones of the unmarried daughters of Emanuel and Sarah Jane Gilmore Ritch are shaped like the Washington Monument. A few are missing dates.

The RITCH, GILMORE, AKIN, JOHNSON, MOTLEY, HARRIS, FULLER, BARBEE, TAFF, and MOORE families are represented.

The following is an annotated listing from the Ritch Cemetery. All of the known children of Emanuel Ritch and Sarah Jane Gilmore are buried in this Cemetery with the exception their son, Thomas Jefferson Ritch. He and his wife, Julia Amanda Harris, are buried in the Hollywood Cemetery, Atlanta, GA.

A companion piece to this Cemetery listing is the annotated Obituary of Thomas Jefferson Ritch that can be found as part of the Muscogee Co GA Obituaries—GenConnect Project.

The graves are marked as follows:

1) Julia Belle Ritch, 14 Feb 1873 – 9 Dec 1893 [Daughter of Thomas Jefferson Ritch and Julia Amanda Harris. Thomas Jefferson Ritch is the son of Emanuel Ritch and Sarah Jane Gilmore. Julia Amanda Harris is the daughter of Gray Harris, born in NC, and Nancy Fuller, born in GA. Gray Harris and Nancy Fuller were married in Putnam Co GA.]

2) John L. Akin, 8 Feb 1898 – 28 Mar 1899 [Presumed son either of Zaidee G. Ritch and Charles F. Akin or of May Ritch and Charles Akin's brother. Zaidee G. Ritch and May Ritch are daughters of James Heard Ritch and Sarah Ann Johnson. May and Zaidee married Akin brothers.]

3) Leila M. Akin, 9 May 1875 – 12 Jul 1899 [Presumed daughter either of Zaidee G. Ritch and Charles F. Akin or May Ritch and Charles Akin's brother.]

4) James Heard Ritch, 13 Aug 1848 – 6 Jan 1918 [Son of Emanuel Ritch and Sarah Jane Gilmore. Married Sarah Ann Johnson.]

5) Mrs. Sarah Ann Ritch, 11 Nov 1844 – 9 May 1924 [Sarah Ann Johnson, wife of James Heard Ritch and daughter of Samuel Johnson and Keziah Motley. Keziah Motley is the daughter of Thomas Motley and Lourina Barbee. Samuel Johnson is the son of Aron Johnson. Aron is buried in the Primitive Baptist Cemetery, St. Mary's Road, Columbus, GA. A number of the Motleys and Johnsons are buried either in the Johnson Cemetery or in the Motley Cemetery, Fort Benning, GA.]

RITCH Cemetery, Muscogee County, GA

The Ritch Cemetery, #18, Fort Benning Military Reservation, Muscogee Co GA, is located in the intersection of Moore Road and Dearmanur Trail. There are 21 graves. Four graves are unmarked. Some of the headstones are large and ornate. The six headstones of the married daughters of Emanuel and Sarah Jane Ritch are aligned like the Washington Monument. A few are missing stone.

The RITCH, DEARMORE, ARCH, JOHNSON, MOHLEY, HARRIS, FULLER, BARRETT, and MOORE families are represented.

The following is an extract from Sarah Ann Ritch's Family. All of the known children of Emanuel Ritch and Sarah Jane Johnson are buried in this Cemetery with the exception that son Thomas Jefferson Ritch. He and his wife, Julia Amanda Harris, are buried in the Hollywood Cemetery, Atlanta, GA.

A companion piece to this Cemetery listing is the unknown Children of Thomas Jefferson Ritch that can be found as part of the Muscogee Co GA Cemeteries – Unknown Burials.

The graves are marked as follows:

1) Julia Amanda Ritch, 14 Feb 1873 – 9 Dec 1894. [Daughter of Thomas Jefferson Ritch and Julia Amanda Harris. Thomas Jefferson Ritch is the son of Emanuel Ritch and Sarah Jane Johnson. Julia Amanda died in the daughter of Cary Harris, born in NC, and Mary Ann Fuller, born in GA. Cary Harris and Mary Fuller were married in Putnam Co GA.]

2) Julia L. Ada, 8 Feb 1905 – 28 Mar 1920. [Parents' only child of Zadoc O. Ritch and Charlene R. Ada or Adams. Ritch and Charlene Ada's brother: Zadoc O. Ritch, Jr. Ada's Ritch are daughters of James Monroe Ritch and Sarah Ann Johnson. Mary and Zadoc married Adams.]

3) Lydia M. Ada, 9 May 1922 – 12 Jul 1922. [Parents' daughter, only of Zadoc O. Ritch and Charlene R. Ada or May Ritch and Charlene Ada's brother.]

4) James Henri Ritch, 12 Aug 1843 – 6 Jan 1918. [Son of Emanuel Ritch and Sarah Jane Johnson. Married Sarah Ann Johnson.]

5) Mrs. Sarah Ann Ritch, 11 Nov 1845 – 9 May 1924. [Sarah Ann Johnson, wife of James Henri Ritch, and daughter of Emanuel Johnson and Sarah Mohley. Sarah Mohley is the daughter of Thomas Mohley and Lucinda Harris. Emanuel Johnson is the son of Alan Johnson. Alan is buried in the Providence Baptist Cemetery, St. Mary's Road, Columbus, GA. A number of Sarah Mohley and Johnson are buried either in the Johnson Cemetery or in the Mohley Cemetery, Fort Benning, GA.]

6) Jessie Clyde Moore, 20 Aug 1889 – 25 Jan 1910 [Relationship is unknown.]

7) John F. Ritch, 21 Oct 1854 – 7 May 1915 [John Frost Ritch, son of Emanuel Ritch and Sarah Jane Gilmore. Married Pearl Taff (not sure that this is accurate or that the spelling is correct).]

8) Edward Gilmore Ritch, [No Date] – 22 May 1899 [Son of Emanuel Ritch and Sarah Jane Gilmore. Edward died without issue and there were no marriages.]

9) Emanuel Ritch, 27 Jul 1814 – 31 Jan 1884 [Born in NC, probably Mecklenburg Co, son of David Ritch. Married Sarah Jane Gilmore.]

10) Sarah Jane Ritch, 11 Dec 1816 – 12 Apr 1891 [Sarah Jane Gilmore, born in Washington Co GA according to the 1850 Muscogee Co GA Census. Married Emanuel Ritch.]

11) Miss Susan J. Ritch, [No Date] – 6 Feb 1895 [One of six daughters of Emanuel Ritch and Sarah Jane Gilmore who never married, who had no issue, and who continued to live in the home and on the farm of their parents.]

12) Martha E. Ritch, 13 Sep 1846 – 11 Nov 1902 [One of six daughters of Emanuel Ritch and Sarah Jane Gilmore. See description of Susan J. Ritch.]

13) Missouri A. Ritch, Age 56 years, [No Date] – 12 Feb 1905 [One of six daughters of Emanuel Ritch and Sarah Jane Gilmore. See description of Susan J. Ritch.

14) Sarah W. Ritch, 4 Aug 1844 – 25 Dec [1914] (Year broken or shot off) [One of six daughters of Emanuel Ritch and Sarah Jane Gilmore. See description of Susan J. Ritch.]

15) Nancy A. Ritch, 13 Sep 1839 – 1 Jul 1909 [One of six daughters of Emanuel Ritch and Sarah Jane Gilmore. See description of Susan J. Ritch.]

16) Mary M. Ritch, 6 Aug 1837 – 12 Dec 1914 [One of six daughters of Emanuel Ritch and Sarah Jane Gilmore. See description of Susan J. Ritch.]

17) Grover Cleveland Ritch, 1 Aug 1885 – 27 May 1887 [Son of Thomas Jefferson Ritch and Julia Amanda Harris.]

18) Unmarked: Four (4) graves.

6) Jessie Clyde Moore, 20 Aug 1892 – 25 Jan 1910 [Relationship is unknown.]

7) John F. Rich, 21 Oct 1854 – 7 May 1915 [John Fred Rich, son of Emanuel Rich and Sarah Jane Gilmore. Marriel Fred Taylor not sure that this is accurate or that the spelling is correct.]

8) Infant Gilmore Rich [No Date] – 22 May 1890 [Son of Emanuel Rich and Sarah Jane Gilmore. Edward died without issue and there were no marriages.]

9) Susan J. Rich, 27 Jul 1811 – 31 Jan 1864 [Born in NC, probably Mecklenburg Co, dau of David Rich. Married Sarah Jane Gilmore.]

10) Sarah Jane Rich, 11 Dec 1816 – 12 Apr 1891 [Sarah Jane Gilmore, born in Washington Co (?) according to the 1850 Mahoning Co (OH) census. Married Emanuel Rich.]

11) Mary Susan J. Rich, [No Date] – 3 Feb 1905 [One of six daughters of Emanuel Rich and Sarah Jane Gilmore who never married, who had no issue and who continued to live in her home and on the farm of their parents.]

12) Martha D. Rich, 23 Sep 1840 – 11 Nov 1902 [One of six daughters of Emanuel Rich and Sarah Jane Gilmore. See description of Susan J. Rich.]

13) Minerva A. Rich, Age 5 years, [No Date] – 12 Feb 1851 [One of six daughters of Emanuel Rich and Sarah Jane Gilmore. See description of Susan J. Rich.]

14) Sarah W. Rich, 4 Aug 1842 – 21 Dec 1914 [Was broken or sinal ed] [One of six daughters of Emanuel Rich and Sarah Jane Gilmore. See description of Susan J. Rich.]

15) Nancy A. Rich, 13 Sep 1838 – 1 Jul 1908 [One of six daughters of Emanuel Rich and Sarah Jane Gilmore. See description of Susan J. Rich.]

16) Mary M. Rich, 4 Aug 1837 – 12 Dec 1914 [One of six daughters of Emanuel Rich and Sarah Jane Gilmore. See description of Susan J. Rich.]

17) Grover Cleveland Rich, 1 Aug 1854 – 27 Mar 1897 [Son of Thomas Jefferson Rich and Julia Angela Hicks.]

18) Elizabeth Ryan (?) [illegible]

3807 Pembrook Court APT A-2
Columbus, Georgia 31907
2 November 1976

Dear Mrs. Jordan:

Received your letter of 10 October just yesterday --guess it was held up because no zip code on it. Anyway, I have reproduced a copy of the pages of my records that bear the names of RITCH and SNELLINGS. The "RITCH" cemetery is known as cemetery 9, and the SNELLINGS cemetery is known as cemetery 10.

Yes, by all means, you may visit the gravesites at any time you choose. The only requirement is that you clear with Range Division so that you do not enter an area where live firing is being conducted. To clear, you can report to Building 215 and ask to see the clearance map. Someone there will advise you when to enter the areas.

Please keep both my home telephone number (564-7030 -- just in case you arrive on a weekend) and my office telephone number (545-7533 -- where I can be reached during normal duty hours) for contact when you arrive. I will be delighted at any time to come help you locate the gravesites. If I can help you in any way, please feel free to call on me.

Sincerely,

ELSIE W. HIGHT

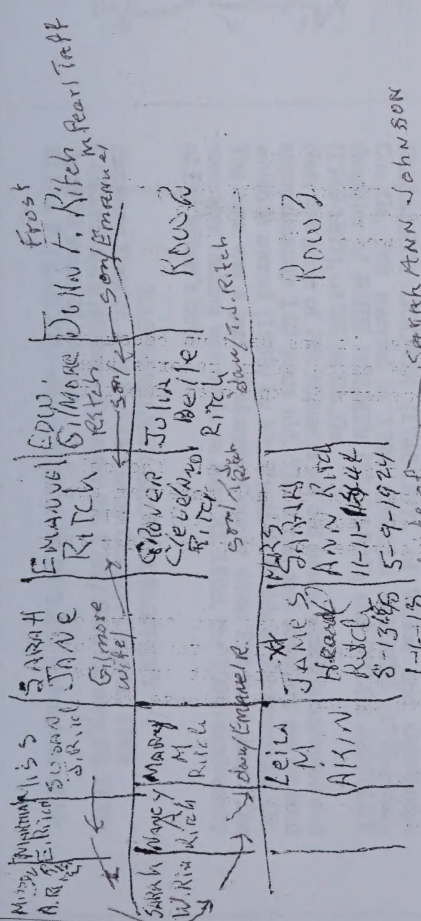

& Mrs. PARKER EASON/ Born September 24, 1819/ Died March 23, 1859.
ELIZABETH EASON/ Born February 20, 1763/ Died February 22, 1844/ Aged 81 years, 2 days.
Sacred to the/ Memory of/ APSYLLA MILNER/ Who was born/ Sept. 12, 1770/ and died/ April 26, 1854/ In the Triumphs of/ Faith and Hope of a/ Blessed Immortality.
MINNIE L. DORSEY/ Born March 24, 1866/ Died August 4, 1891.
WILLIAM GAINES BROWN/ Son of RUBEN and THEODOSIA BROWN/ Born November 28, 1817/ Married daughter of PARKER EASON/ ELIZABETH P. EASON of Henry Co./ January 26, 1856/ Died April 5, [illegible]
MARY ELIZABETH [GRIFFIN] / Consort of W. T. GRIFFIN/ Born August 17, 1833/ Died April 14, 1854/ Aged 20 years, 8 months.

PITT MILNER'S HOUSE AND CEMETERY, Lamar Co.,Ga.

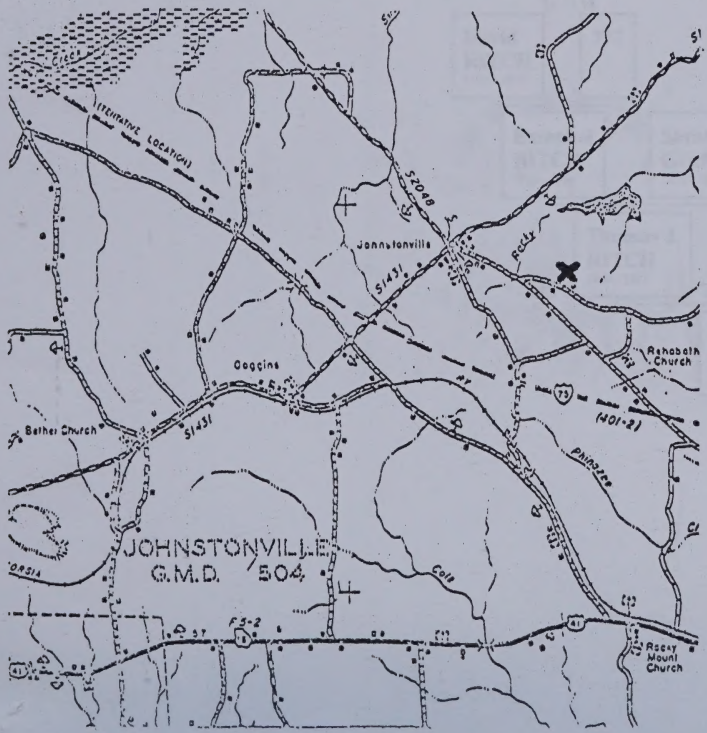

MILNER FAMILY GRAVES

Mr. Homer C. Cooper, 145 Pendleton Drive, Athens, Ga. 30601 has contributed the inscriptions of tombstones found in two Milner cemeteries, together with more data on APSILLA or APSYLLA HOLMES MILNER. He noted that although the tombstone and her will spell her name Apsylla, the obituary and the family Bible record the spelling Apsilla.
Following the death of her husband PITT MILNER in 1839 in Monroe Co.,Ga. (now Lamar), Apsilla Holmes Milner moved to Henry County, Ga. to live with her daughter PENELOPE MILNER, wife of PARKER EASON (1798-1875). Mr. Cooper wondered why no gravestone for Penelope M. Eason was found beside the gravestone of Parker Eason. Does anyone know? Did Penelope survive her husband and move elsewhere, where she died?
Mr. Cooper transcribed the inscription of the Pitt Milner stone June 22, 1969, and Mr. John Holmes Milner transcribed the stones in the Eason cemetery in 1965. A report made by relatives at the Milner reunion told that the marker for Apsilla Milner was missing from the cemetery in 1969, and the lot was covered by brush. Because family graveyards are usually hard to find, we are including the map locations as a permanent record, to enable others to locate these graveyards in the future.

MILNER CEMETERY

Johnstonville District, G.M.D. 504, Lamar County, Georgia - 1969
In/Memory of/PITT MILNER SR./Who departed this Life/ July 21st, 1839/ Aged 70 years/& 29 days./ Blessed are the dead/ that die in the Lord.

This was the only visable grave in the cemetery. Pitt Milner (1769-1839) was a son of JOHN MILNER (1746-1812) and ELIZABETH GODWIN (1748-18??), of Wilkes and Oglethorpe Cos.,Ga. Pitt married in 1790 APSILLA HOLMES (1770-1854), daughter of JOHN HOLMES (1747-1802), and CHLOE BENTLEY (1749-18??), of Wilkes Co.,Ga.
Near the grave of Pitt Milner is his old home, which is occupied and approximately 140 years old. The house and cemetery are on land which is owned (1969) by Mr. Wyatt W. Childs of Johnstonville, Ga. The area was a part of Monroe County when Pitt lived there. The cemetery reading was made on June 22, 1969, the 200th anniversary of Pitt Milner's birth.

EASON-MILNER-BROWN CEMETERY

Hampton District, G.M.D. 723, Henry County, Georgia - 1965
PARKER EASON/ Born February 22, 1798/ Died January 22, 1875/ Aged 76 years, 11 months
ELIZA P. [EASON] / wife of COL. L. T. DOYAL/ & daughter of Mr.

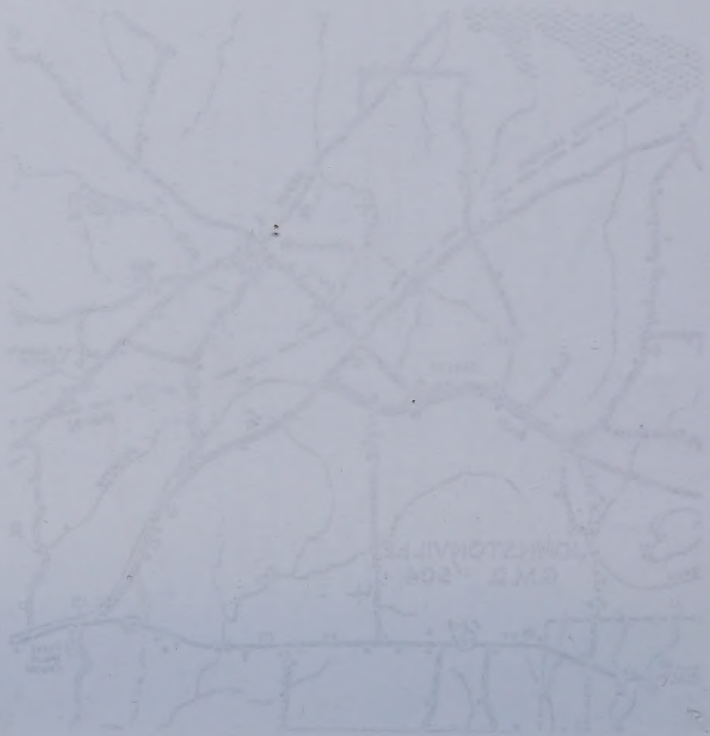

Ancestors of Nona Thomas RITCH

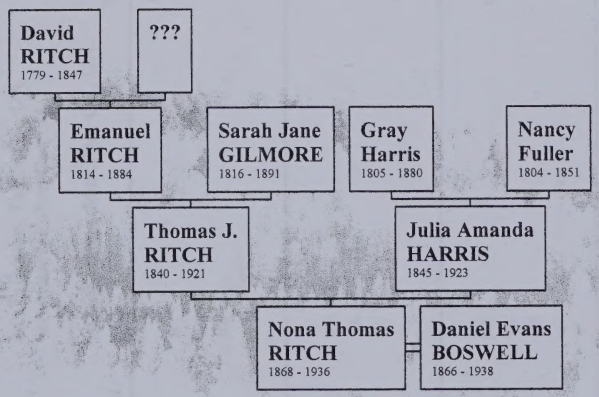

Husband: Thomas Jefferson RITCH

Born: 05 Nov 1840 in: Upatoi,Muscogee, GA
Married: 1866 in: prob. Talbot Co., GA
Died: 27 Dec 1921 in: Atlanta, Fulton, GA
Burial:
Father: Emanuel Ritch
Mother: Sarah Jane Gilmore
Other Spouses:

Wife: Julia A. HARRIS

Born: 01 May 1845 in: Talbot Co., GA
Died: 04 Apr 1923 in: Atlanta, Fulton, GA
Burial:
Father: Gray Harris
Mother: Nancy Fuller
Other Spouses:

CHILDREN

1 F
Name: Nona Thomas RITCH
Born: 15 Jun 1868 in: Talbotton, Talbot Co., GA
Died: 11 Dec 1936 in: Atlanta, Fulton Co., GA
Burial:
Married: 16 Oct 1887 in: Columbus, Muscogee Co., GA
Spouse: Daniel Evans BOSWELL

2 M
Name: Alonzo RITCH
Born: Abt. 1866 in:
Married: in:
Died: in:
Burial:
Spouse:

3 M
Name: Henry Perse RITCH
Born: 22 Oct 1868 in:
Married: in:
Died: in:
Burial:
Spouse:

4 F
Name: Ida B. RITCH
Born: Abt. 1872 in:
Married: in:
Died: in:
Burial:
Spouse:

5 F
Name: Julia Belle RITCH
Born: 14 Feb 1873 in:
Married: in:
Died: in:
Burial:
Spouse:

6 M
Name: Charles Emmett RITCH
Born: Abt. 1877 in:
Married: in:
Died: in:
Burial:
Spouse:

7 F
Name: Viola RITCH
Born: Abt. 1878 in:
Married: in:
Died: in:

7 F	Burial: Spouse:	
8 F	Name: Pearl RITCH Born: Abt. 1879 Married: Died: Burial: Spouse:	 in: in: in:
9	Name: Born: Married: Died: Burial: Spouse:	 in: in: in: in:
10	Name: Born: Married: Died: Burial: Spouse:	 in: in: in: in:
11	Name: Born: Married: Died: Burial: Spouse:	 in: in: in: in:
12	Name: Born: Married: Died: Burial: Spouse:	 in: in: in: in:
13	Name: Born: Married: Died: Burial: Spouse:	 in: in: in: in:
14	Name: Born: Married: Died: Burial: Spouse:	 in: in: in: in:
15	Name: Born: Married: Died: Burial: Spouse:	 in: in: in: in:
16	Name: Born: Married: Died: Burial: Spouse:	 in: in: in: in:

Husband: Emanuel RITCH

Born: 27 Jul 1814 in: NC
Married: Abt. 1836 in: GA
Died: 31 Jan 1884 in: Upatoi,Muscogee, GA
Burial:
Father: David Ritch
Mother: ???
Other Spouses:

Wife: Sarah Jane GILMORE

Born: 11 Dec 1816 in: Washington Co., GA
Died: 12 Apr 1891 in: Muscogee Co., GA
Burial:
Father:
Mother:
Other Spouses:

CHILDREN

1 F
Name: Mary M. RITCH
Born: 06 Aug 1837 in:
Married: in:
Died: in:
Burial:
Spouse:

2 F
Name: Nancy A. RITCH
Born: 24 Jan 1839 in:
Married: in:
Died: in:
Burial:
Spouse:

3 M
Name: Thomas Jefferson RITCH
Born: 05 Nov 1840 in: Upatoi,Muscogee, GA
Died: 27 Dec 1921 in: Atlanta, Fulton, GA
Burial:
Married: 1866 in: prob. Talbot Co., GA
Spouse: Julia A. HARRIS

4 F
Name: Susan J. RITCH
Born: Abt. 1843 in:
Married: in:
Died: in:
Burial:
Spouse:

5 F
Name: Sarah W. RITCH
Born: 04 Aug 1844 in:
Married: in:
Died: in:
Burial:
Spouse:

6 F
Name: Martha E. RITCH
Born: 13 Sep 1846 in:
Married: in:
Died: in:
Burial:
Spouse:

7 M
Name: James Heard RITCH
Born: 13 Aug 1848 in:
Married: in:
Died: in:

7 M	Burial: Spouse:	
8 F	Name: Missouri A. RITCH Born: Abt. 1849 Married: Died: Burial: Spouse:	 in: in: in:
9 M	Name: John Frost RITCH Born: 21 Oct 1854 Married: Died: Burial: Spouse:	 in: in: in:
10 M	Name: Edward Gilmore RITCH Born: Abt. 1859 Married: Died: Burial: Spouse:	 in: in: in:
11	Name: Born: Married: Died: Burial: Spouse:	 in: in: in: in:
12	Name: Born: Married: Died: Burial: Spouse:	 in: in: in: in:
13	Name: Born: Married: Died: Burial: Spouse:	 in: in: in: in:
14	Name: Born: Married: Died: Burial: Spouse:	 in: in: in: in:
15	Name: Born: Married: Died: Burial: Spouse:	 in: in: in: in:
16	Name: Born: Married: Died: Burial: Spouse:	 in: in: in: in:

Husband: David RITCH

Born: Abt. 1779 in:
Married: in: prob NC
Died: 1847 in: Upatoi,Muscogee, GA
Burial:
Father:
Mother:
Other Spouses:

Wife: ???

Born: in:
Died: in:
Burial:
Father:
Mother:
Other Spouses:

CHILDREN

1 M
Name: Emanuel RITCH
Born: 27 Jul 1814 in: NC
Died: 31 Jan 1884 in: Upatoi,Muscogee, GA
Burial:
Married: Abt. 1836 in: GA
Spouse: Sarah Jane GILMORE

2 F
Name: Anna RITCH
Born: in:
Married: in:
Died: in:
Burial:
Spouse:

3 F
Name: Hannah RITCH
Born: in:
Married: in:
Died: in:
Burial:
Spouse:

4 M
Name: Edward RITCH
Born: in:
Married: in:
Died: in:
Burial:
Spouse:

5 F
Name: Holly RITCH
Born: in:
Married: in:
Died: in:
Burial:
Spouse:

6 M
Name: J. Jefferson RITCH
Born: in:
Married: in:
Died: in:
Burial:
Spouse:

7 M
Name: William A. RITCH
Born: Abt. 1841 in:
Married: in:
Died: in:

7 M	Burial: Spouse:	
8 F	Name: Mary RITCH Born: Abt. 1842 Married: Died: Burial: Spouse:	 in: in: in:
9	Name: Born: Married: Died: Burial: Spouse:	 in: in: in: in:
10	Name: Born: Married: Died: Burial: Spouse:	 in: in: in: in:
11	Name: Born: Married: Died: Burial: Spouse:	 in: in: in: in:
12	Name: Born: Married: Died: Burial: Spouse:	 in: in: in: in:
13	Name: Born: Married: Died: Burial: Spouse:	 in: in: in: in:
14	Name: Born: Married: Died: Burial: Spouse:	 in: in: in: in:
15	Name: Born: Married: Died: Burial: Spouse:	 in: in: in: in:
16	Name: Born: Married: Died: Burial: Spouse:	 in: in: in: in:

Descendants of Gray Harris

1 Gray Harris 1805 - 1880
.. +Nancy Fuller 1804 - 1851
..... 2 Mary E. Harris - 1854
..... +James D. Carter
..... 2 Simeon Harris 1826 -
..... 2 William Harris 1828 -
..... 2 Louisa Frances Harris 1835 - 1880
..... +Isaace F. King
..... *2nd Husband of Louisa Frances Harris:
..... +Joe S. Pressley
..... 2 Andrew Jackson Harris 1837 - 1910
..... +Martha Frances Snellings
..... 2 Cornelius Richard Harris 1839 - 1898
..... 2 Emily Harris 1842 -
..... 2 Julia A. Harris 1845 - 1923
..... +Thomas Jefferson Ritch 1840 - 1921
..... 3 Nona Thomas Ritch 1868 - 1936
..... +Daniel Evans Boswell 1866 - 1938
..... 4 Clifford Allene Boswell 1888 - 1966
..... +Enoch Pope Jordan 1886 - 1948
..... 5 Gordon Kendall Jordan 1910 -
..... 5 Enoch Pope Jordan, Jr. 1912 - 1960
..... +Alida Bartlett
..... 6 Dan Bartlett Jordan
..... 6 Enoch Pope Jordan 1945 -
..... +Linda Jean Meeker 1945 -
..... 7 Christopher Enoch Jordan 1970 -
..... 7 Cathlin Elyse Jordan 1974 -
..... 7 Cory Jordan
..... 6 Sue Jordan 1949 -
..... +Dan Paul McBrayer 1951 -
..... 5 Dan Boswell Jordan 1918 -
..... +Vivian Mae Hill 1924 -
..... 6 Nancy Vivian Jordan 1946 -
..... +Douglas Quigley
..... 6 Dana Boswell JORDAN 1948 -
..... +James William TYGRET 1952 -
..... 7 Samuel William TYGRET 1979 -
..... 7 Daniel James TYGRET 1950 -
..... 6 Sherry Hill Jordan 1950 -
..... +Daniel David Gavito 1951 -
..... *2nd Husband of Sherry Hill Jordan:
..... +Harvey Harold Nusz
..... 7 Georgia Nusz
..... 5 Polly Jordan 1920 -
..... +Lonnie L. Trexler, Jr. 1920 -
..... 4 Grady Boswell 1890 -
..... 4 Ethyl Wyolene Boswell 1891 - 1893
..... 4 Henry Byrd Boswell 1893 - 1927
..... +Agnes Daugherty
..... 4 Dan McCullohs Boswell 1896 - 1918
..... 4 Charles Evans Boswell 1898 - 1934
..... +Ora Kitchens
..... *2nd Wife of Charles Evans Boswell:
..... +Vivian Cook
..... 4 Thomas Jefferson Boswell 1899 -
..... +Frances Barnes
..... 4 Brantley Jewett Boswell 1902 -
..... +Ruth Hill Jeter
..... 4 Julia Elizabeth Boswell 1904 -
..... +Harry Odom Garrett
..... 4 Mary Gault Boswell 1905 -
..... +Carl C. Aven
..... 4 Carolyn Helen Boswell 1908 -
..... +Lamar H. Lindsay
..... 5 Mary Carolyn Lindsay
..... 3 Alonzo Ritch 1866 -
..... 3 Henry Perse Ritch 1868 -
..... 3 Ida B. Ritch 1872 -
..... 3 Julia Belle Ritch 1873 -

..... 3 Charles Emmett Ritch 1877 -
..... 3 Viola Ritch 1878 -
..... 3 Pearl Ritch 1879 -
*2nd Wife of Gray Harris:
.. +Elizabeth Louisa King Snellings 1819 - 1869
..... 2 Ellanora Harris 1853 - 1885
..... +George W. Joe Parsons
..... 2 Louisiana Harris 1856 - 1943
..... +George W. Parsons
..... 2 Ophelia Alice Harris 1858 - 1948
..... +Daniel U. Parsons